

APPLICATION FOR PLANNING APPROVAL

APPLICATION NO: DA-2018-502

NAME OF APPLICANT: SJM Property Developments Pty Ltd

INTENTION: Outbuilding (shed)

LOCATION: 6B Wyburton Place, Margate

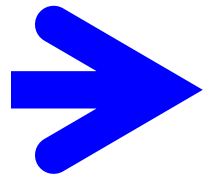

Any representation must be lodged in writing with the General Manager, 15 Channel Highway, Kingston 7050 or by email to kc@kingborough.tas.gov.au by 18-Jan-2019.



DEVELOPMENT APPLICATION

<u>Application Number:</u>	DA-2018-502
<u>Proposed Development:</u>	Outbuilding (shed)
<u>Location:</u>	6B Wyburton Place, Margate
<u>Applicant:</u>	SJM Property Developments Pty Ltd
<u>Responsible Planning Officer:</u>	Louise Blyth
<u>Associated Documents:</u> The following information regarding the application is available at Council offices: <ul style="list-style-type: none">• Application form• Certificate of Title• Development Impact Assessment	

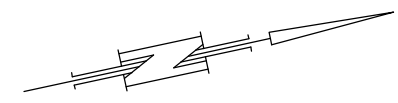
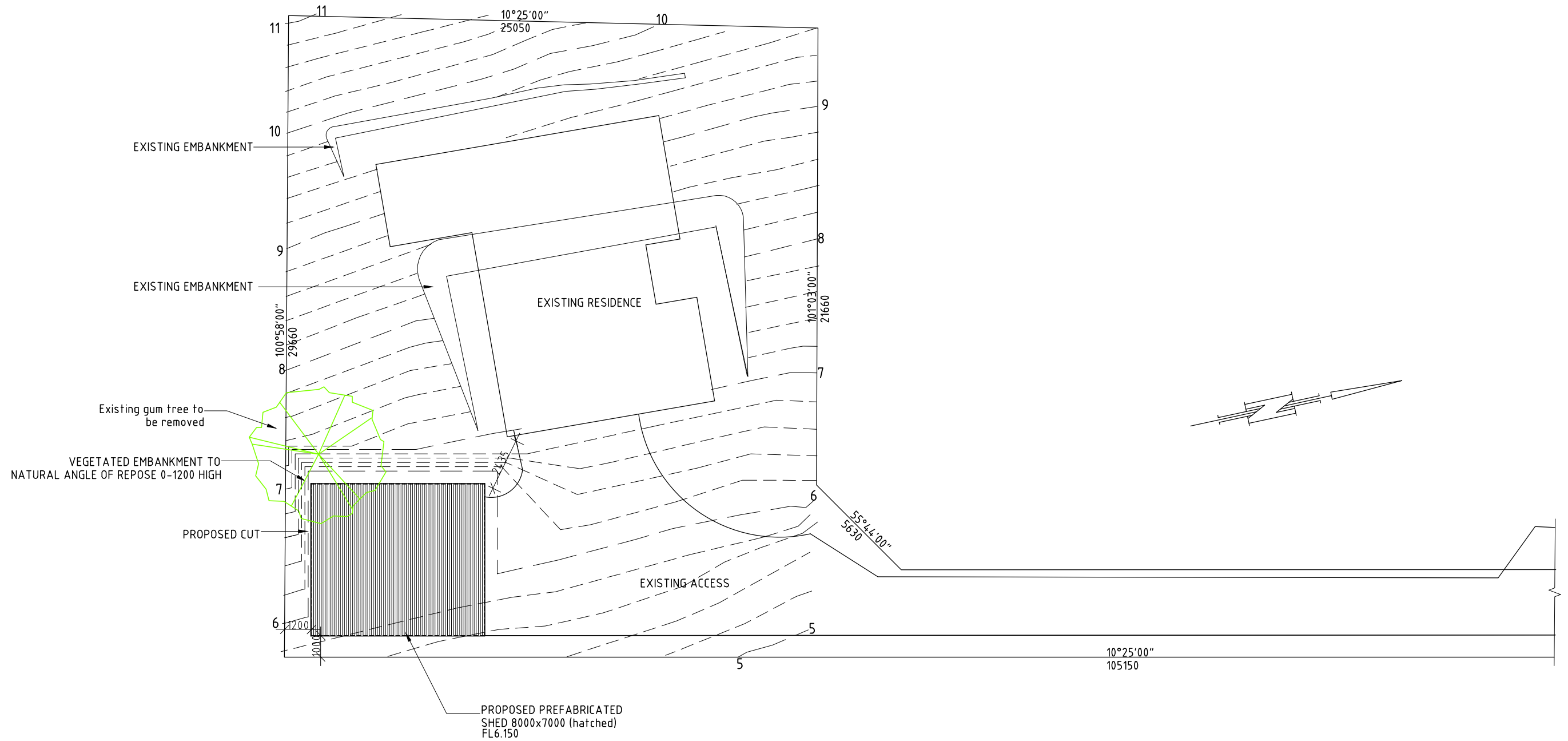

PLANS TO BE READ IN CONJUNCTION WITH PLANS PROVIDED BY SHED MANUFACTURER

Development Application: DA-2018-502
 Plan Reference no.: P2
 Date Received: 5 December 2018
 Date placed on Public Exhibition: 5/1/2019

PROPOSED PREFABRICATED GARAGE FOR SJM PROPERTY DEVELOPMENTS PTY LTD AT 6B WYBURTON PLACE MARGATE		SITE PLAN		DATE 05/12/2018	DRAWN BY G Tilley email: gtilley7@bigpond.com phone ph 0400 671 582
		SCALE 1:200	AMENDED	DRAWING NO. 01 OF 04	Accreditation No. CC620H © copyright 2018 8118



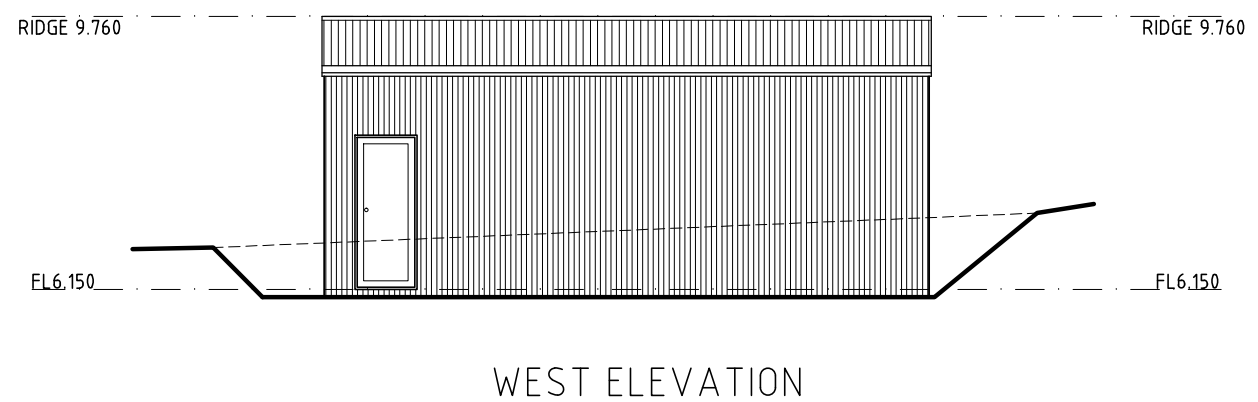
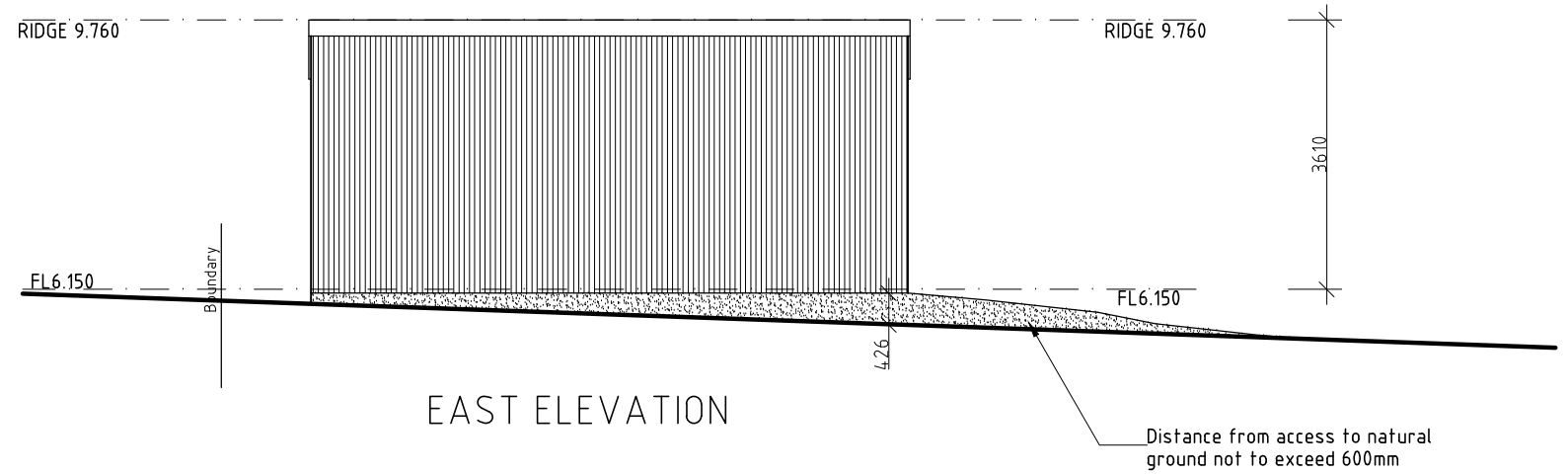
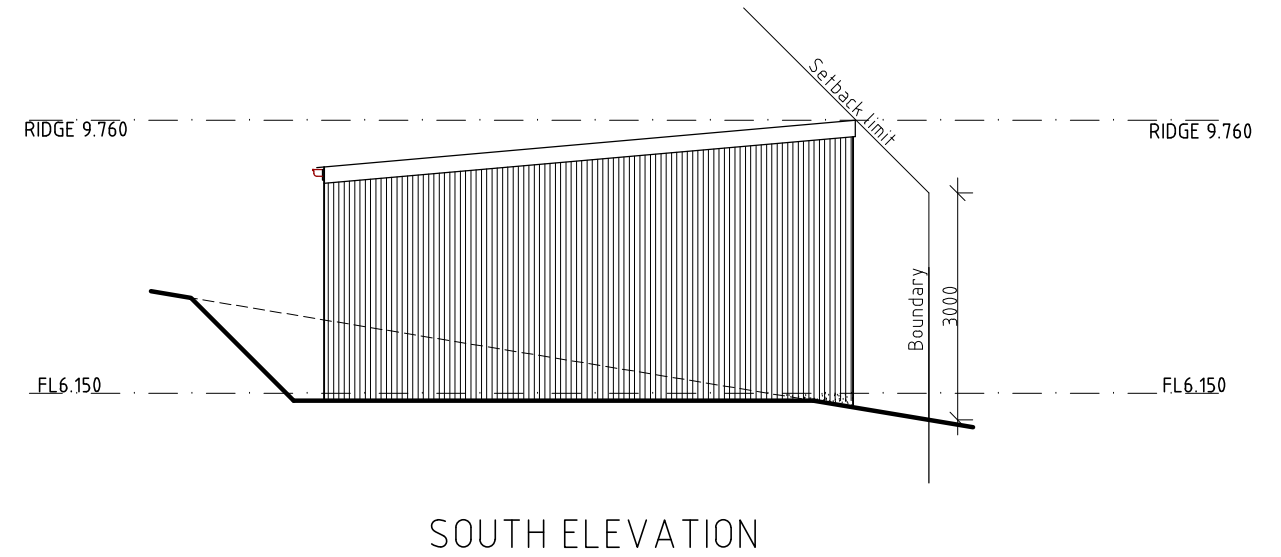
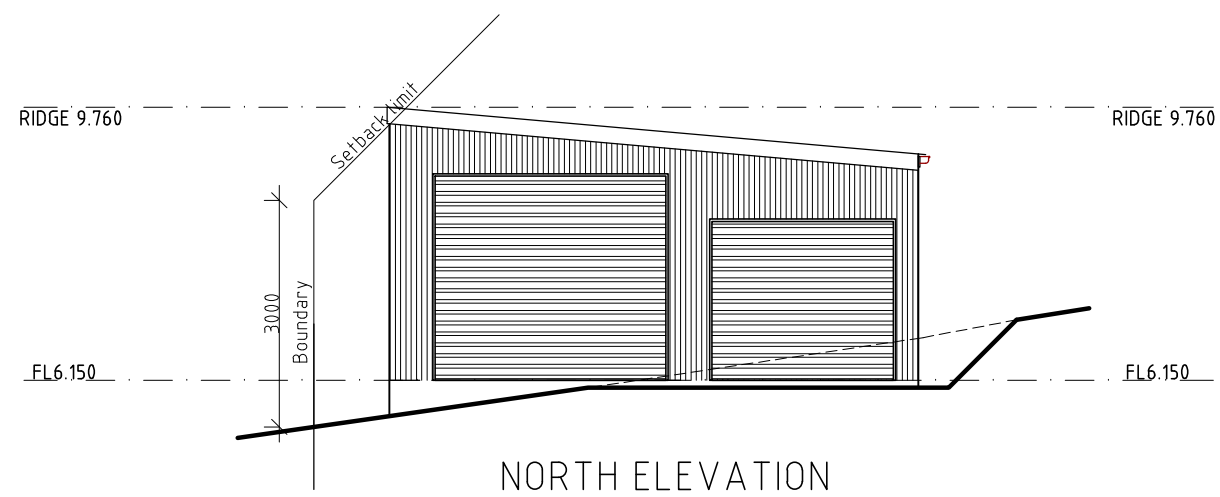

PLANS TO BE READ IN CONJUNCTION WITH PLANS PROVIDED BY SHED MANUFACTURER