

APPLICATION FOR PLANNING APPROVAL

APPLICATION NO: DA-2018-651

NAME OF APPLICANT: Bpsm Architects

INTENTION: Signage

LOCATION: 42 Channel Highway, Kingston

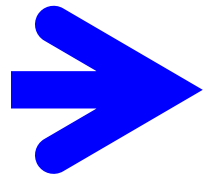

Any representation must be lodged in writing with the General Manager, 15 Channel Highway, Kingston 7050 or by email to kc@kingborough.tas.gov.au by 18-Feb-2019.



DEVELOPMENT APPLICATION

<u>Application Number:</u>	DA-2018-651
<u>Proposed Development:</u>	Signage
<u>Location:</u>	42 Channel Highway, Kingston
<u>Applicant:</u>	BPSM Architects
<u>Responsible Planning Officer:</u>	Lauren Bromley
<u>Associated Documents:</u> The following information regarding the application is available at Council offices: <ul style="list-style-type: none">• Application form• Certificate of Title• Development plans	

REV	DATE	DETAILS	CHECKED
0			
1	04.12.2018	Planning Approval	SC
2	21.01.2019	Updated signage locations	SC

Development Application: DA-2018-651
 Plan Reference no.: P3
 Date Received: 29 January 2019
 Date placed on Public Exhibition: 2 February 2019



1 North
1 : 100

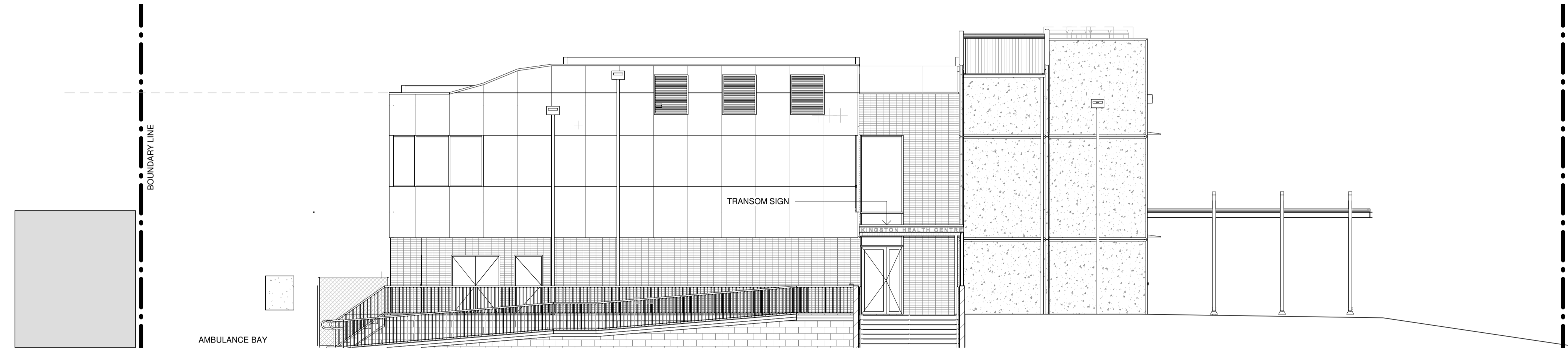

2 East Elevation - Signage
1 : 100

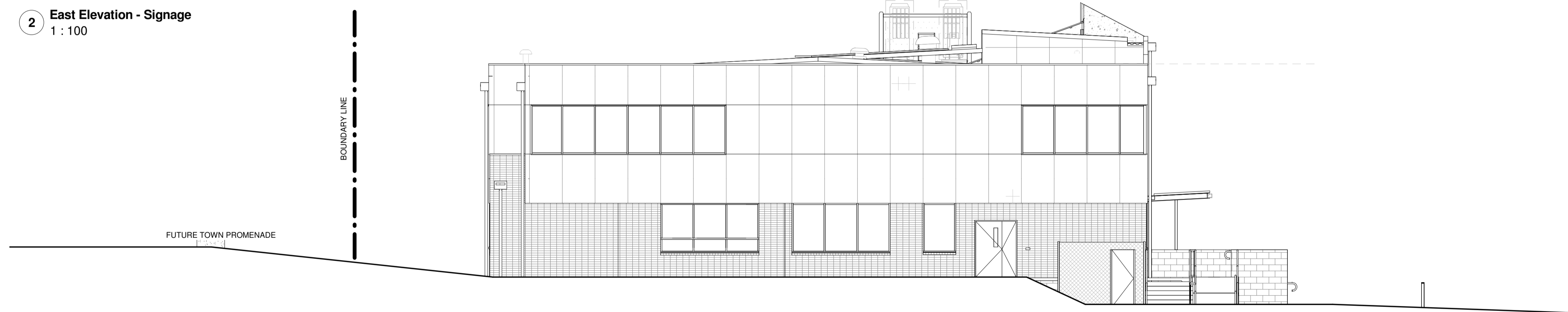

3 South Elevation - Signage
1 : 100

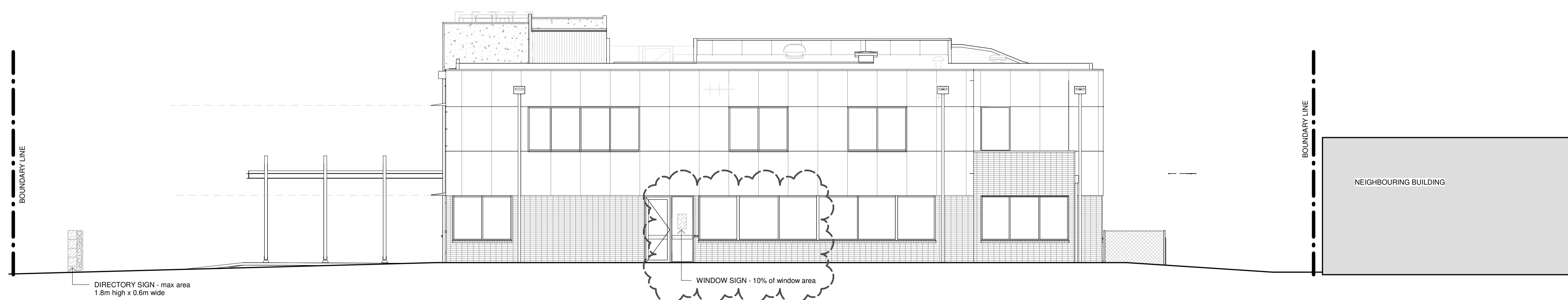

4 West Elevation - Signage
1 : 100



BPSM architects
 Bush Parkes Shugg & Moon

PROJECT Kingston Health Centre
 ADDRESS 42 Channel Highway, Kingston
 CLIENT DHHS
 SHEET NAME Elevations - Signage

PROJECT NUMBER H1635
 SCALE AT A1 1 : 100
 DRAWN BY Author
 DATE 21.01.2019
 SHEET A851 REV 2

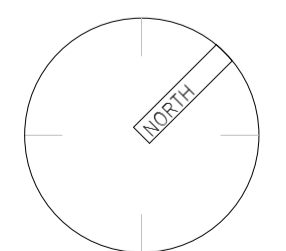

THESE DESIGNS, PLANS AND SPECIFICATIONS AND THE COPYRIGHT ARE THE PROPERTY OF BPSM ARCHITECTS AND MUST NOT BE USED, REPRODUCED OR COPIED WHOLLY OR IN PART WITHOUT WRITTEN PERMISSION OF THE COMPANY

REV	DATE	DETAILS	CHECKED
0			
1			
2	04.12.2018	Planning Approval	SC
3	21.01.2019	Updated signage locations	SC

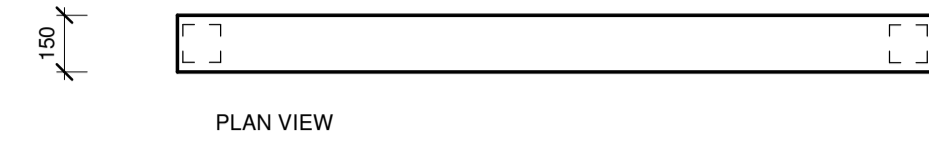

1 Informational/directional sign
1 : 20

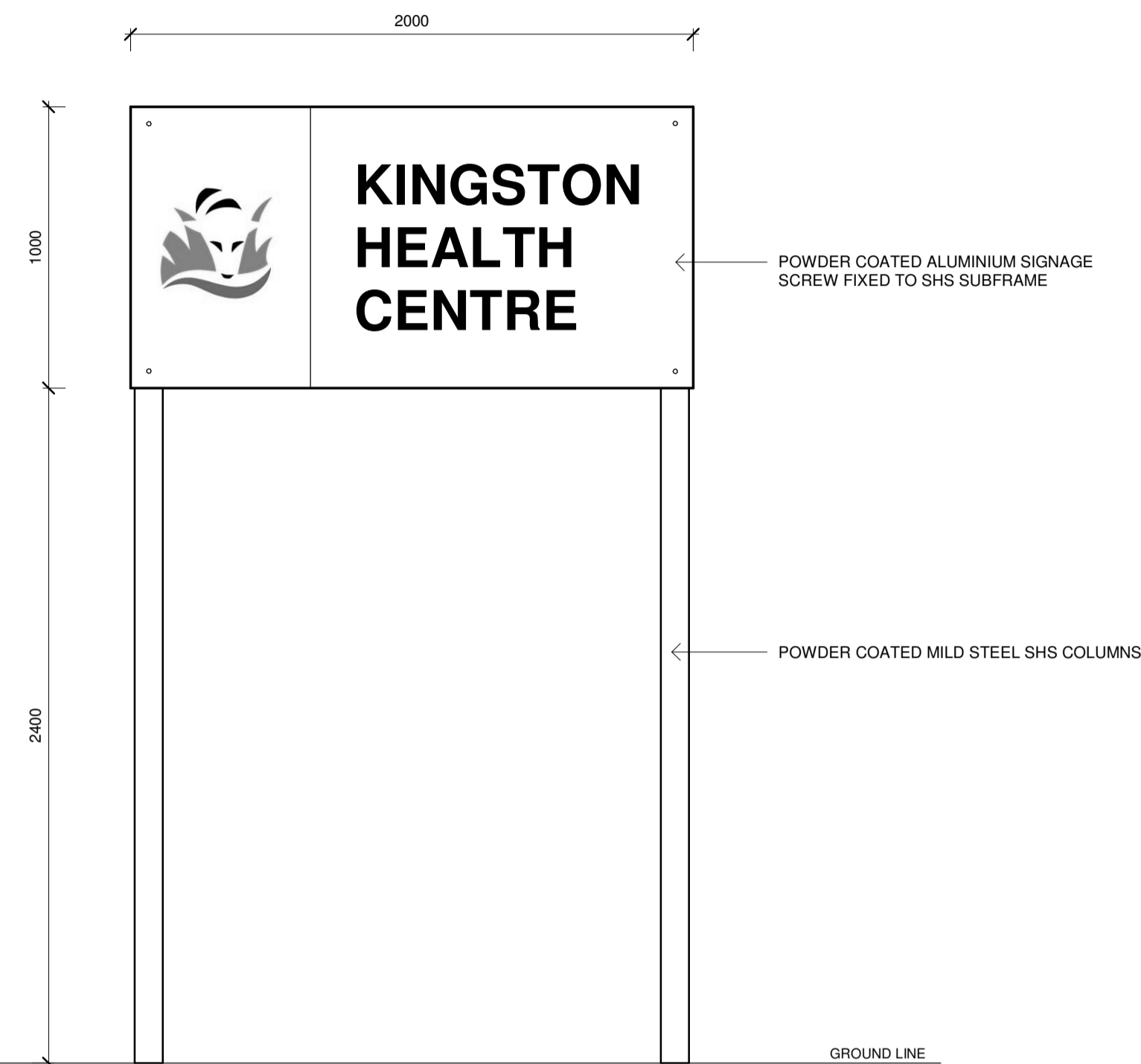

ELEVATION VIEW

2 Information/directional sign
1 : 20

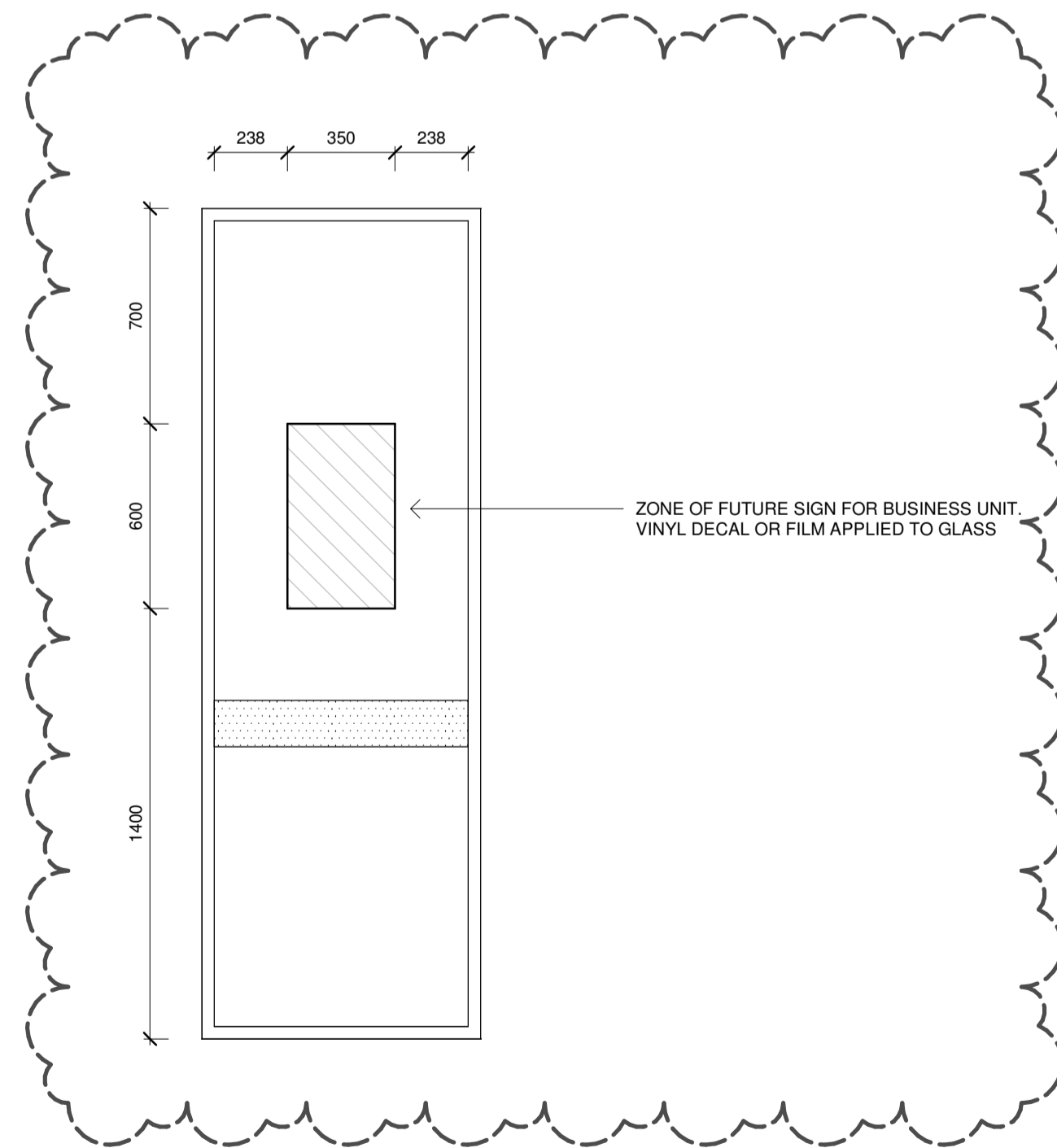

3 Elevation view (External)
1 : 20

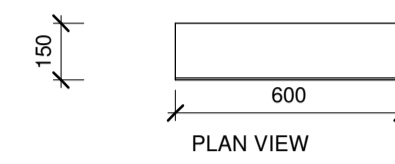

4 Business directory
1 : 20

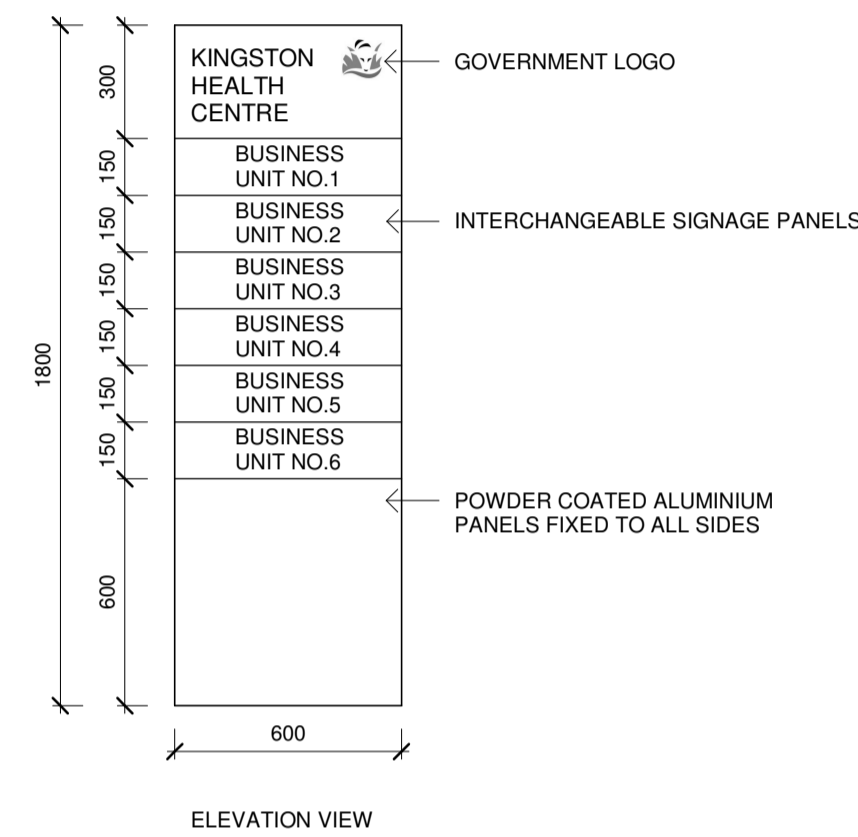

5 Business directory
1 : 20



6 Transom sign- Front entry
1 : 20

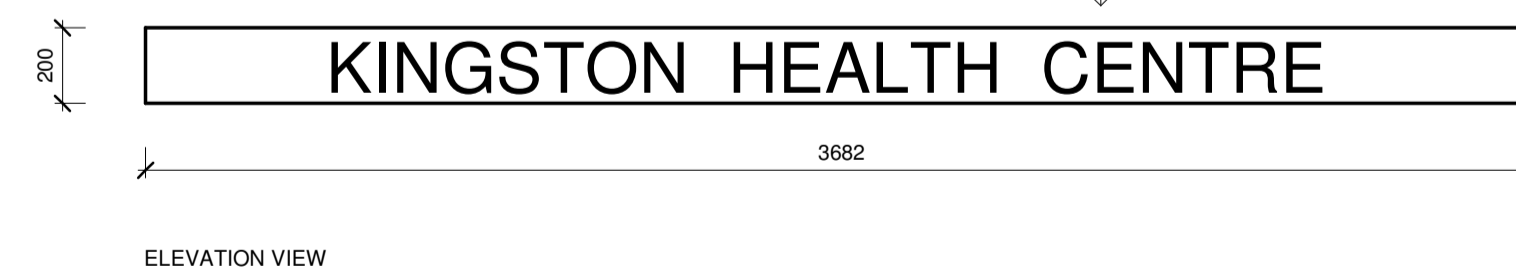

7 Transom sign- Car park entry
1 : 20



BPSM architects
Bush Parkes Shugg & Moon

PROJECT Kingston Health Centre
ADDRESS 42 Channel Highway, Kingston
CLIENT DHHS
SHEET NAME External Signage

PROJECT NUMBER H1635
SCALE AT A1 1 : 20
DRAWN BY Author
DATE 21.01.2019
SHEET A852 REV 3

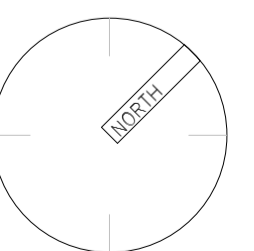

Development Application: DA-2018-651
Plan Reference no.: P3
Date Received: 29 January 2019
Date placed on Public Exhibition: 2 February 2019

THESE DESIGNS, PLANS AND SPECIFICATIONS AND THE COPYRIGHT ARE THE PROPERTY OF BPSM ARCHITECTS AND MUST NOT BE USED, REPRODUCED OR COPIED WHOLLY OR IN PART WITHOUT WRITTEN PERMISSION OF THE COMPANY