

APPLICATION FOR PLANNING APPROVAL

APPLICATION NO: DA-2019-245

NAME OF APPLICANT: G Hills & Partners Architects

INTENTION: Dwelling

LOCATION: 22 Apolline Drive, Kingston

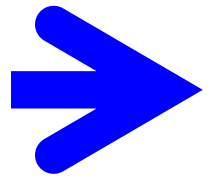

Any representation must be lodged in writing with the General Manager, 15 Channel Highway, Kingston 7050 or by email to kc@kingborough.tas.gov.au by 24 June 2019.



DEVELOPMENT APPLICATION

<u>Application Number:</u>	DA-2019-245
<u>Proposed Development:</u>	Dwelling
<u>Location:</u>	22 Apolline Drive, Kingston
<u>Applicant:</u>	G Hills & Partners Architects
<u>Responsible Planning Officer:</u>	Chloe Edgell
<u>Associated Documents:</u> The following information regarding the application is available at Council offices: <ul style="list-style-type: none">• Application form• Certificate of Title	

PROPOSED NEW DWELLING

for: Stewart Builders
at: Lot 44, 22 Apolline Drive, KINGSTON

Project No. **21932**
Date: May 2019

DESIGN DEVELOPMENT DRAWINGS

Drawing Schedule

DD01 Site Plan
DD02 Proposed Dwelling Floor Plan
DD03 Proposed Dwelling Elevations

Development Application: DA-2019-245
Plan Reference no.: P2
Date Received: 14/05/2019
Date placed on Public Exhibition: 08/06/2019

Prepared by:

G.Hills&Partners ARCHITECTS



P.O. Box 910, Kingston, Tas 7051
Ph: (03) 6229 1799 Mob: 0419 883 370
Email: graham.hills@bigpond.com
Tas Building Practitioner No. CC2367B

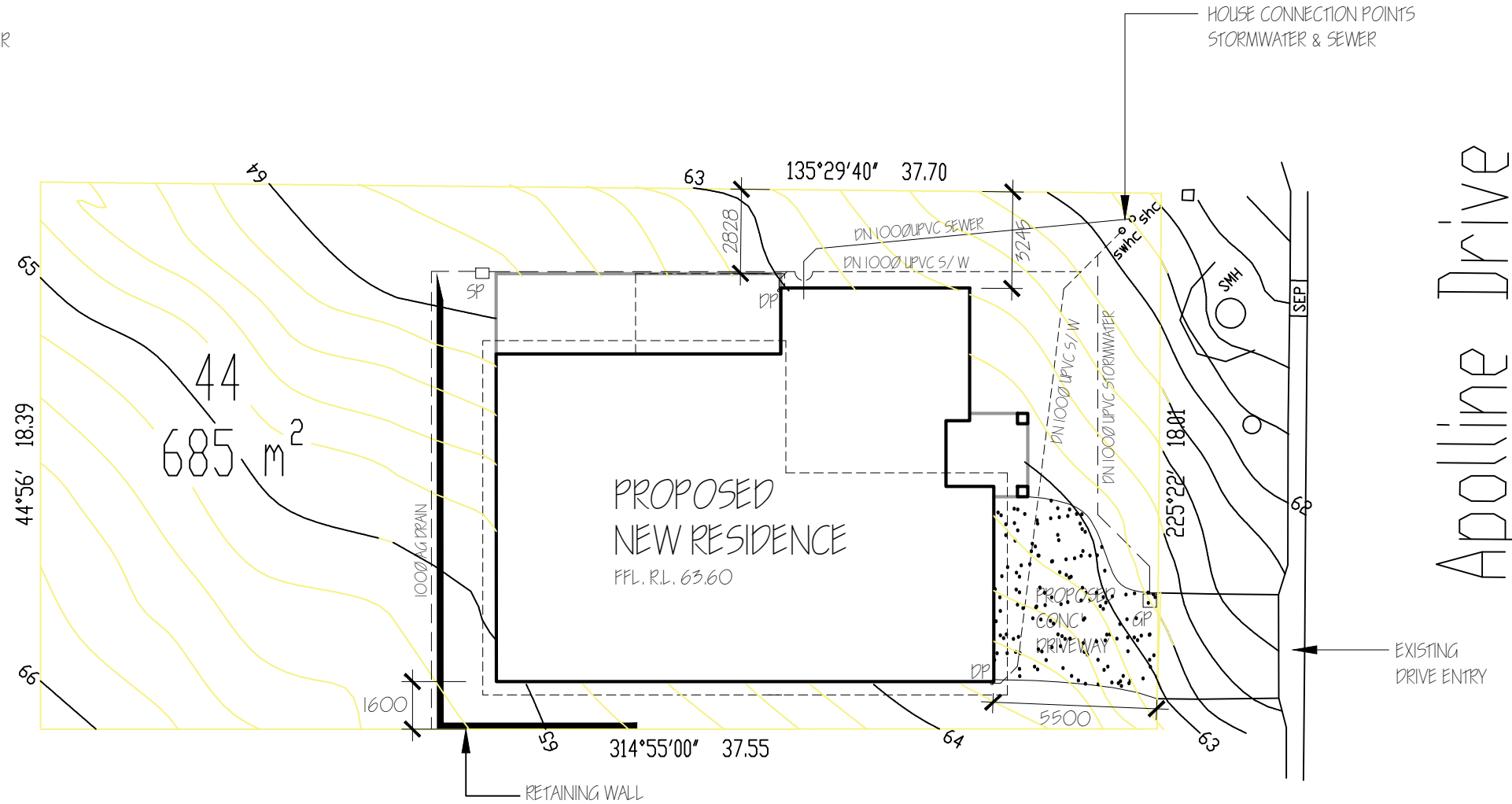
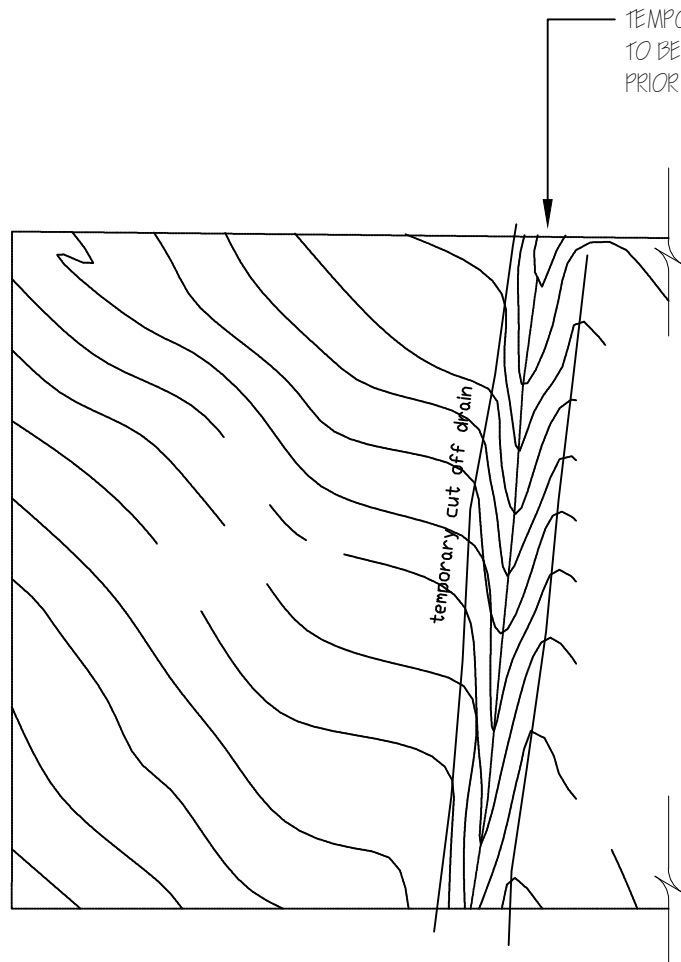

PARTIAL EXISTING
SITE PLAN
1:200



SITE PLAN
1:200
0 2 4 6 8

Development Application: DA-2019-245
 Plan Reference no.: P2
 Date Received: 14/05/2019
 Date placed on Public Exhibition: 08/06/2019

G.Hills & Partners ARCHITECTS
 PO BOX 910, KINGSTON Tas 7051 - P: 03) 6229 1799 - E: graham.hills@bigpond.com - E: josh.hills26@gmail.com

PROPOSED NEW DWELLING

For : Stewart Builders
 At : Lot 44, No. 22 Apolline Drive, KINGSTON

DRAWING TITLE:		SCALE:	1:200 @ A3
PARTIAL EXISTING & PROPOSED SITE PLANS		DESIGNER:	G. Hills
		DRAWING:	J. Hills
		DATE:	May 2019
PROJECT No:	DWG. No:	No. IN SET:	PRINTED:
218135	DD01	03	14/05/2019
ISSUE:			A

Development Application: DA-2019-245
 Plan Reference no.: P2
 Date Received: 14/05/2019
 Date placed on Public Exhibition: 08/06/2019

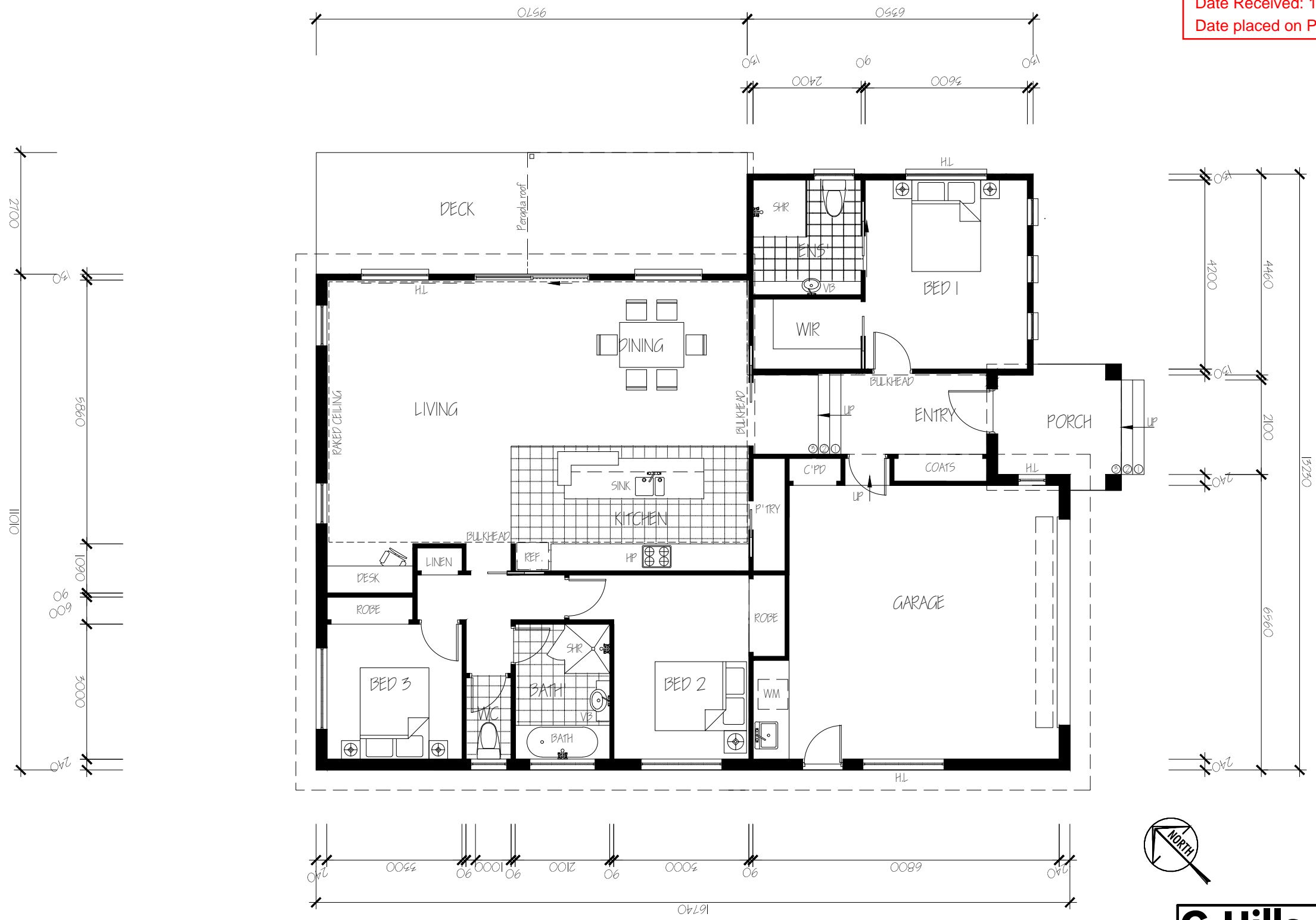

FLOOR PLAN 1:100

AREA	
Residential	= 149m ²
Garage	= 44.3m ²
Total	= 193m ²
Deck	= 25.8m ²
Porch	= 6.9m ²

G.Hills&Partners ARCHITECTS
 PO BOX 910, KINGSTON Tas 7051 - P: 03) 6229 1799 - E: graham.hills@bigpond.com - E: josh.hills26@gmail.com

PROPOSED NEW DWELLING

For : Stewart Builders
 At : Lot 44, No. 22 Apolline Drive, KINGSTON

DRAWING TITLE:		SCALE: 1:100 @ A3
PROPOSED DWELLING FLOOR PLAN		DESIGNER: G. Hills
PROJECT No: 21920		DRAWING: J. Hills
DWG. No: DD02	No. IN SET: 03	DATE: May 2019
© COPYRIGHT 2019 Accreditation No. CC2367B		PRINTED: 14/05/2019
		ISSUE: A

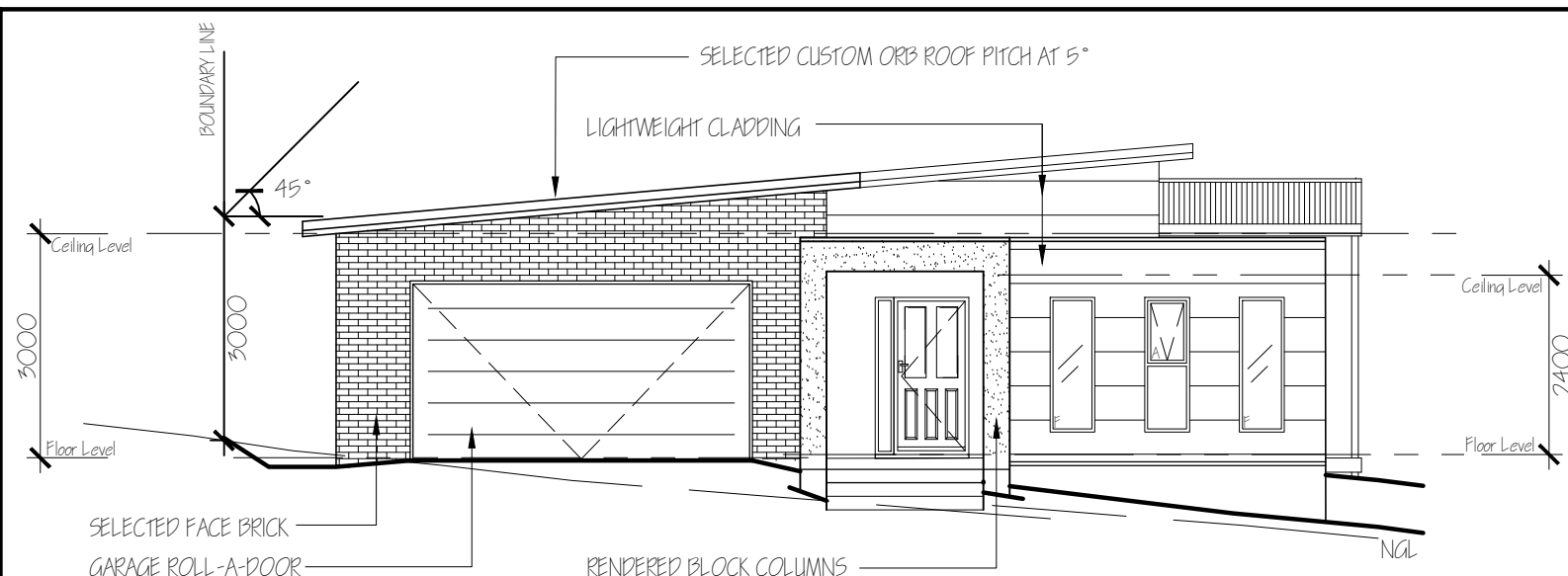

SOUTHEAST ELEVATION 1:100
0 1 2 3 4

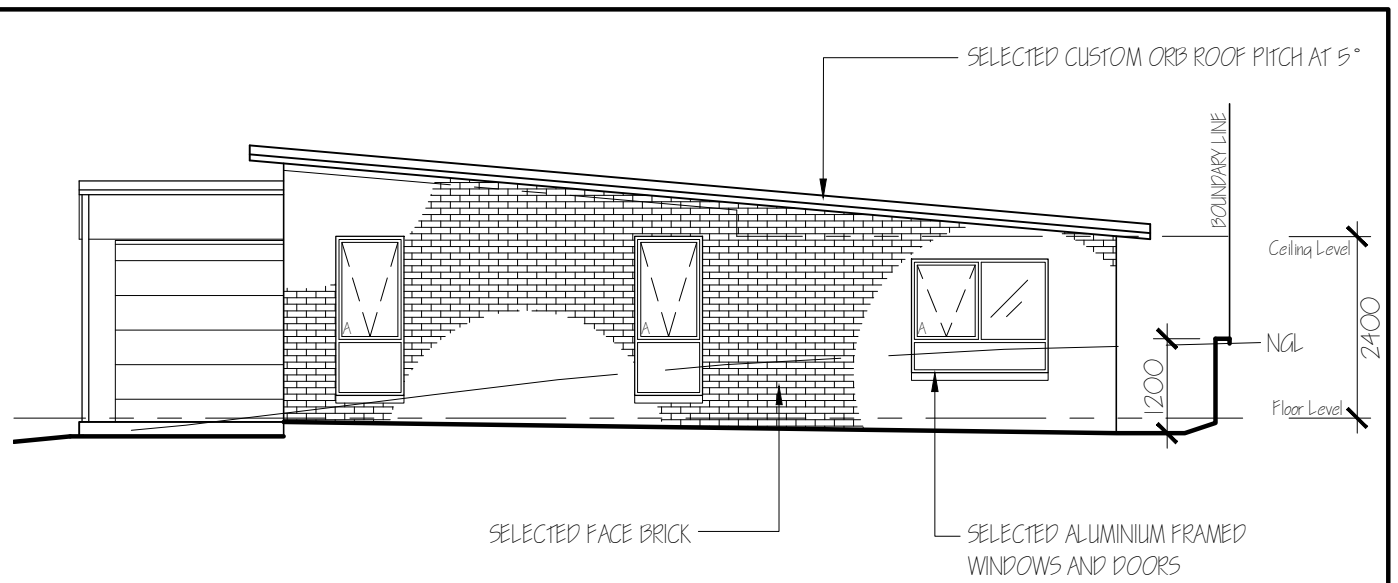

NORTHWEST ELEVATION 1:100
0 1 2 3 4

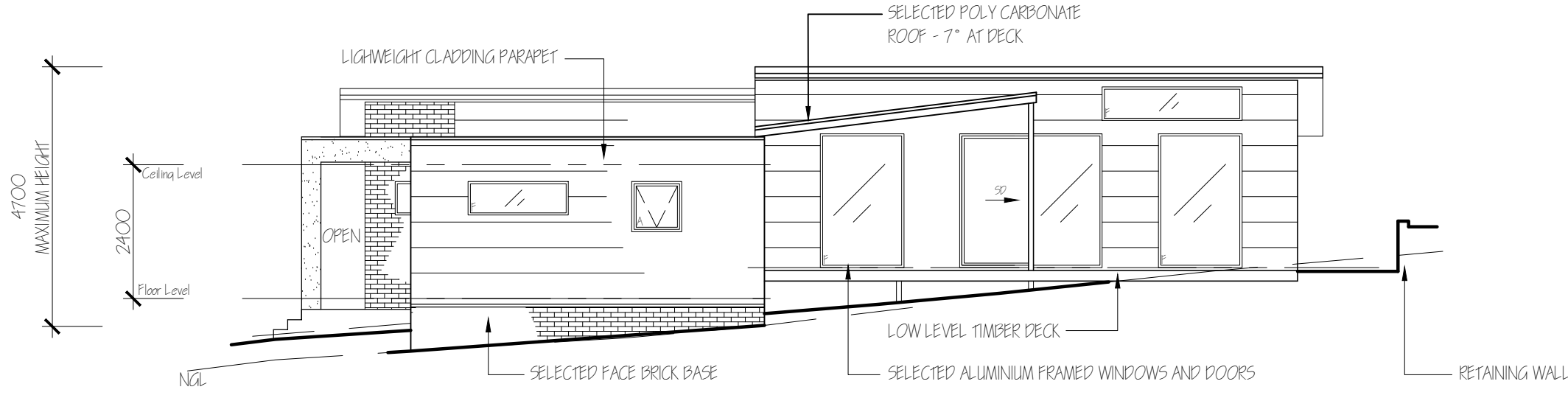

NORTHEAST ELEVATION 1:100
0 1 2 3 4



SOUTHWEST ELEVATION 1:100
0 1 2 3 4

Development Application: DA-2019-245
Plan Reference no.: P2
Date Received: 14/05/2019
Date placed on Public Exhibition: 08/06/2019

G.Hills&Partners ARCHITECTS PO BOX 910, KINGSTON Tas 7051 - P: 03) 6229 1799 - E: graham.hills@bigpond.com - E: josh.hills26@gmail.com			
PROPOSED NEW DWELLING			
For : Stewart Builders At : Lot 44, No. 22 Apolline Drive, KINGSTON			
DRAWING TITLE: PROPOSED ELEVATIONS 1		SCALE: 1:100 @ A3	
PROJECT No: 218135		DESIGNER: G. Hills	
DWG. No: DD03		DRAWING: J. Hills	
No. IN SET: 03		DATE: May 2019	
© COPYRIGHT 2019 Accreditation No. CC2367B		PRINTED: 14/05/2019	
		ISSUE: A	