

# APPLICATION FOR PLANNING APPROVAL

**APPLICATION NO:** DA-2019-333

**NAME OF APPLICANT:** Wilson Homes Tasmania Pty Ltd

**PROPOSAL:** Dwelling

**LOCATION:** 68 Eldridge Drive, Kingston

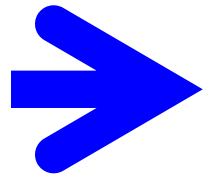

Any representation must be lodged in writing with the General Manager, Locked Bag 1, Kingston 7050 or by email to [kc@kingborough.tas.gov.au](mailto:kc@kingborough.tas.gov.au) by 24 September 2019.



# **DEVELOPMENT APPLICATION**

<b><u>Application Number:</u></b>	DA-2019-333
<b><u>Proposed Development:</u></b>	Dwelling
<b><u>Location:</u></b>	68 Eldridge Drive, Kingston
<b><u>Applicant:</u></b>	Wilson Homes Tasmania Pty Ltd
<b><u>Responsible Planning Officer:</u></b>	Chloe Edgell
<b><u>Associated Documents:</u></b>  The following information regarding the application is available at Council offices: <ul style="list-style-type: none"><li>• Application form</li><li>• Certificate of Title</li></ul>	

<b>SHEET INDEX</b>	
COVER SHEET	1
SITE PLAN	2
GROUND FLOOR PLAN	3
ELEVATIONS / SECTION	4
ELEVATIONS	5
WINDOW & DOOR SCHEDULES	6
CALCULATIONS & SCHEDULES	7
BRACING PLAN	8
BRACING DETAILS	9
BRICK COURSING	10
WINDOW FLASHING DETAILS	11
DRAINAGE PLAN	12
ROOF DRAINAGE PLAN	13
ELECTRICAL PLAN	14
KITCHEN DETAILS	15
BATHROOM DETAILS	16
ENSUITE DETAILS	17
LAUNDRY DETAILS	18
GENERAL NOTES	19
ENERGY EFFICIENCY / WET AREA NOTES	20
BAL LOW NOTES	21
BUSHFIRE PRONE AREA BUILDING ACT 2000	22

**NOTE:**  
WHIRLY BIRD REQUESTED

**INCLUSIONS**

- DESIGNER SPECS
- 10K MY CHOICE UPGRADE
- ENVY OF YOUR STREET UPGRADE
- DOUBLE GLAZING

SITE LOCATION

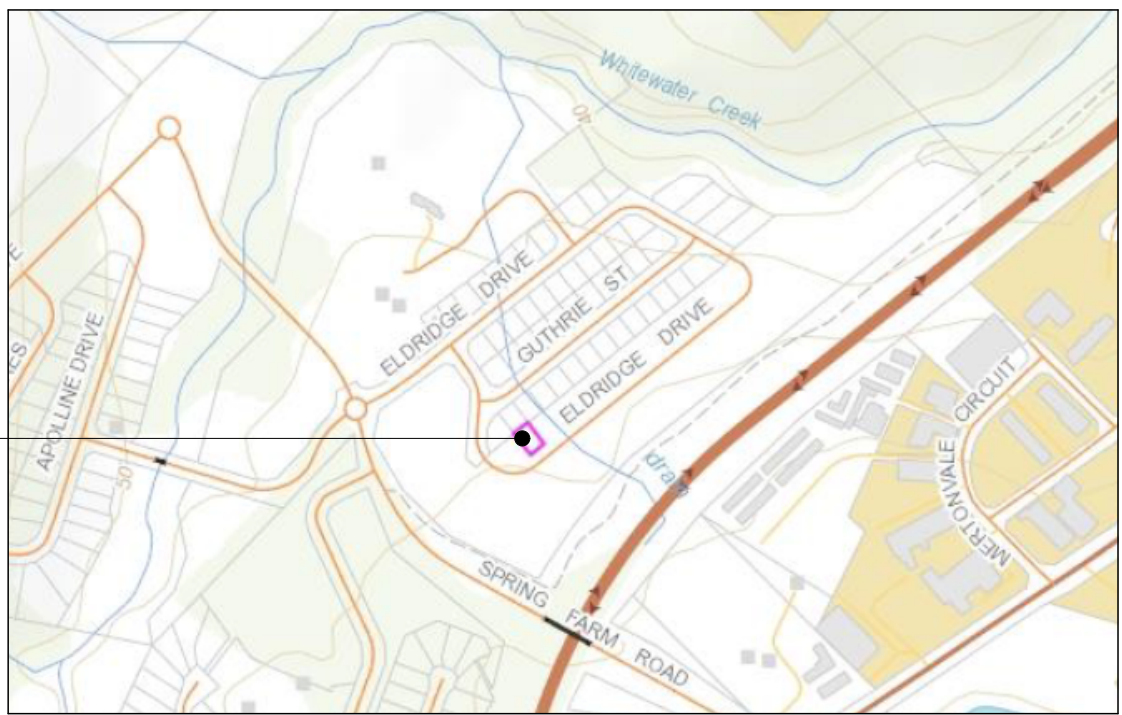

LOCATION MAP

**BUILDING INFORMATION**

GROUND FLOOR TOP OF WALL HEIGHT(S): 2445  
 (CEILING HEIGHT 45mm LOWER THAN TOP OF WALL)  
 ROOF PITCH (U.N.O.): 23.0°  
 ELECTRICITY SUPPLY: SINGLE PHASE  
 GAS SUPPLY: NONE

ROOF MATERIAL: SHEET METAL  
 ROOF COLOUR: DARK  
 ROOF INSULATION: R4.1 BATTS SARKING  
 WIND DRIVEN ROOF VENTILATORS: 2

WALL MATERIAL: BRICK VENEER  
 WALL INSULATION: R2.0 BATTS WALL WRAP TO ENTIRE HOUSE

FLOOR INSULATION: R0.7 WAFFLE POD SLAB

Development Application: DA-2019-333  
 Plan Reference no.: P3  
 Date Received: 04/09/2019  
 Date placed on Public Exhibition: 11/09/2019

**SITE & ENGINEERING INFORMATION**

WIND CLASSIFICATION: N2  
 CLIMATE ZONE: ZONE 7 - COOL TEMPERATE  
 WIND REGION: A  
 TERRAIN CATEGORY: TC2.5  
 SHIELDING FACTOR: PS - PARTIAL SHIELDING  
 TOPOGRAPHIC CLASSIFICATION: T1  
 DESIGN WIND SPEED: 40 m/sec

SITE CLASSIFICATION: M  
 SLAB CLASSIFICATION: TBC

SLAB TO BE 85mm THICK (U.N.O.) WITH REINFORCEMENT TO ENGINEERS SPECIFICATIONS & DETAILS OVER A 200µm WATERPROOF MEMBRANE ON A BED OF FREE DRAINING COARSE SAND (WHERE SPECIFIED)

PROVIDE BRICK CONTROL JOINTS IN ACCORDANCE WITH N.C.C. & AS 3700

ALL TIMBER FRAMING TO BE DESIGNED TO AS1684-2010



**BA PLAN SET**

7	BA PLAN - SHOW FILL BATTER OFF P.O.S.	2, 12	2019.09.03	CPO	-
6	BA PLAN - ADDRESSED COUNCIL RFI - DA-2019-333; REDUCED ENSUITE VANITY TO MOVE AWAY FROM WALL	2, 3, 4, 5, 16	2019.09.03	CPO	-
5	BA PLAN - INITIAL ISSUE	ALL	2019.08.13	RMF	AEX

**DA PLAN SET**

4	DA PLAN - COUNCIL RFI ADDRESSED FOR POS. NAME OF CLIENT AMENDED ON TITLE BLOCK	ALL	2019.07.29	AEX	-
3	DA PLAN - PRELIM PLANS	ALL	2019.06.07	BGU	-
<b>No.</b>	<b>AMENDMENT</b>	<b>SHEET</b>	<b>DATE</b>	<b>DRAWN</b>	<b>CHECK</b>

THIS PLAN ACCEPTED BY:  
 -----  
 PLEASE NOTE: NO VARIATIONS WILL BE ACCEPTED ON THIS PLAN AFTER SIGNING  
 SIGNATURE:  
 -----  
 DATE:  
 -----

**THIS DWELLING IS BEING CONSTRUCTED IN A BAL LOW AREA**  
 (RESTRICTIONS FOR CONSTRUCTION METHODS/MATERIALS APPLY. REFER TO NOTES)

© 2019 WILSON HOMES PTY LTD (ABN 96 126 636 897). THIS DRAWING IS AN ORIGINAL ARTISTIC WORK WITHIN THE MEANING OF THE COPYRIGHT ACT 1968 (CTH). WILSON HOMES PTY LTD IS THE OWNER OF COPYRIGHT IN THIS DRAWING. YOU HEREBY AGREE AND UNDERTAKE THAT YOU WILL NOT IN ANY WAY REPRODUCE, COPY, MODIFY, USE OR TAKE ADVANTAGE OF THE DRAWING TO BUILD A HOUSE BASED ON THIS PLAN (WHETHER IN WHOLE OR IN PART) WITHOUT THE PRIOR WRITTEN CONSENT OF WILSON HOMES PTY LTD.



DRAWING	DRAWN
3 DA PLANS	BGU 2019.06.07
4 DA PLANS - COUNCIL RFI ADDRESSED	AEX 2019.07.29
5 BA PLANS - INITIAL ISSUE	RMF 2019.08.13
6 BA PLAN SET - ADDRESSED COUNCIL RFI	CPO 2019.09.03
7 BA PLANS - SHOW FILL BATTER OFF P.O.S.	CPO 2019.09.03

CLIENT: MR. RYAN ROSCIGLIONE-RINALDI			LOT No.: 272
ADDRESS: SPRING FARM ESTATE			CT No.: 176027
SUBURB: KINGSTON	POSTCODE: 7050	COUNCIL: KINGBOROUGH	

HOUSE DESIGN: VIENNA	HOUSE CODE: H-WDNVNA10SA
FACADE DESIGN: CLASSIC	FACADE CODE: F-WDNVNA10CLASA
SHEET TITLE: COVER SHEET	SCALES: SHEET No.: 1 / 22

DO NOT SCALE DRAWINGS. USE FIGURED DIMENSIONS ONLY. CHECK AND VERIFY DIMENSIONS AND LEVELS PRIOR TO THE COMMENCEMENT OF ANY WORK. ALL DISCREPANCIES TO BE REPORTED TO THE DRAFTING OFFICE.

**712117**

ZONE: 10.0 GENERAL RESIDENTIAL

REFER TO SHEET 1 (COVER SHEET) FOR ALL BUILDING INFORMATION REGARDING:  
 - SUSTAINABILITY REQUIREMENTS  
 - SITE CLASSIFICATION  
 - GENERAL BUILDING INFORMATION

WIND CLASSIFICATION	N2
WITHIN 1 KM. OF BREAKING SALT WATER	NO
WITHIN 100 M. OF SALT WATER	NO
MINIMUM AHD FLOOR LEVEL APPLICABLE	NO
SURVEY AREA	NEW
LATITUDE	42° 9' 55" S
LONGITUDE	147° 30' 96" E

APPROX. IMPORT/EXPORT FILL	
CUT VOLUME	48.60m <sup>3</sup>
FILL VOLUME	56.84m <sup>3</sup>
DIFFERENCE	8.24m <sup>3</sup>
TONNAGE: 8.24m <sup>3</sup> x 2.25 = 18.54t 19 TONNES OF IMPORT FILL	

**TOTAL FLOOR AREAS**

GARAGE	23.19
LIVING	128.42
PORCH	3.19
<b>TOTAL</b>	<b>154.80 m<sup>2</sup></b>

**LOT SIZE:** 423m<sup>2</sup>  
**HOUSE:** 154.8m<sup>2</sup>  
**SITE COVERAGE:** 36.6%

THIS PLAN ACCEPTED BY:

PLEASE NOTE: NO VARIATIONS WILL BE ACCEPTED ON THIS PLAN AFTER SIGNING  
 SIGNATURE:

DATE:

**THIS DWELLING IS BEING CONSTRUCTED IN A BAL LOW AREA**  
 (RESTRICTIONS FOR CONSTRUCTION METHODS/MATERIALS APPLY. REFER TO NOTES)

© 2019 WILSON HOMES PTY LTD (ABN 96 126 636 897). THIS DRAWING IS AN ORIGINAL ARTISTIC WORK WITHIN THE MEANING OF THE COPYRIGHT ACT 1968 (CTH). WILSON HOMES PTY LTD IS THE OWNER OF COPYRIGHT IN THIS DRAWING. YOU HEREBY AGREE AND UNDERTAKE THAT YOU WILL NOT IN ANY WAY REPRODUCE, COPY, MODIFY, USE OR TAKE ADVANTAGE OF THE DRAWING TO BUILD A HOUSE BASED ON THIS PLAN (WHETHER IN WHOLE OR IN PART) WITHOUT THE PRIOR WRITTEN CONSENT OF WILSON HOMES PTY LTD.

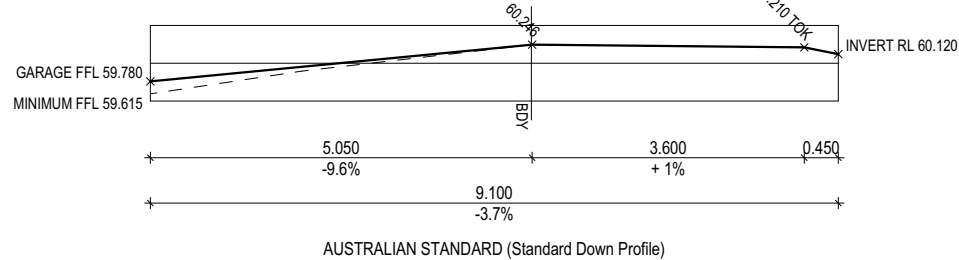
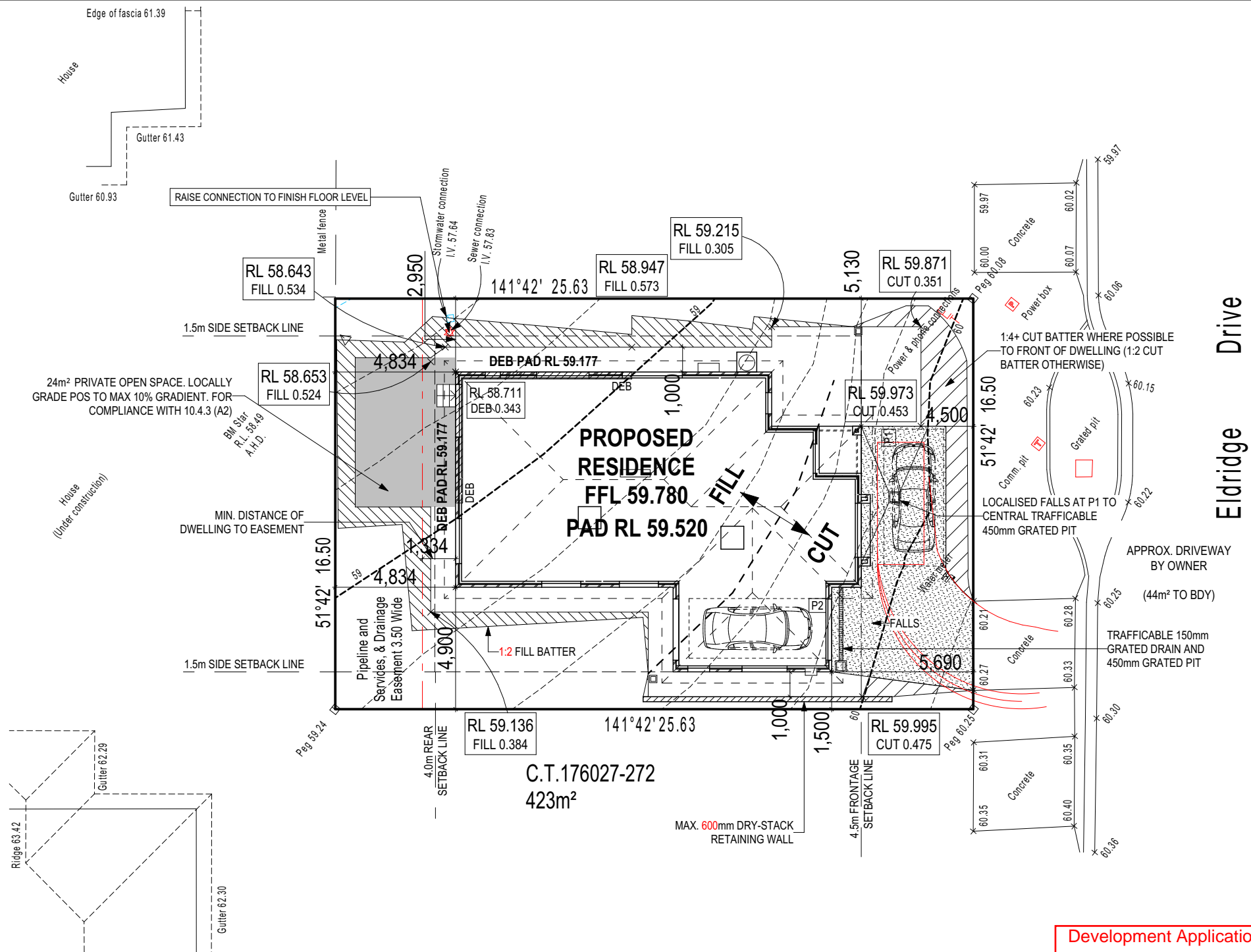

Development Application: DA-2019-333  
 Plan Reference no.: P3  
 Date Received: 04/09/2019  
 Date placed on Public Exhibition: 11/09/2019



DRAWING	DRAWN
3 DA PLANS	BGU 2019.06.07
4 DA PLANS - COUNCIL RFI ADDRESSED	AEX 2019.07.29
5 BA PLANS - INITIAL ISSUE	RMF 2019.08.13
6 BA PLAN SET - ADDRESSED COUNCIL RFI	CPO 2019.09.03
7 BA PLANS - SHOW FILL BATTER OFF P.O.S.	CPO 2019.09.03

CLIENT:	MR. RYAN ROSCIGLIONE-RINALDI	LOT No.:	272
ADDRESS:	SPRING FARM ESTATE	CT No.:	176027
SUBURB:	KINGSTON	POSTCODE:	7050
COUNCIL:	KINGBOROUGH		

HOUSE DESIGN:	VIENNA
FACADE DESIGN:	CLASSIC
SHEET TITLE:	SITE PLAN

HOUSE CODE:	H-WDNVNA10SA
FACADE CODE:	F-WDNVNA10CLASA
SCALES:	1:200
SHEET No.:	2 / 22

DO NOT SCALE DRAWINGS. USE FIGURED DIMENSIONS ONLY. CHECK AND VERIFY DIMENSIONS AND LEVELS PRIOR TO THE COMMENCEMENT OF ANY WORK. ALL DISCREPANCIES TO BE REPORTED TO THE DRAFTING OFFICE.

**712117**

REFER TO SHEET 1 (COVER SHEET) FOR ALL BUILDING INFORMATION REGARDING:  
 - SUSTAINABILITY REQUIREMENTS  
 - SITE CLASSIFICATION  
 - GENERAL BUILDING INFORMATION

**TOTAL FLOOR AREAS**

GARAGE 23.19  
 LIVING 128.42  
 PORCH 3.19  
**154.80 m<sup>2</sup>**

CDP CHARGED DOWNPIPE DIRECTED TO TANK  
 SDP STANDARD DOWNPIPE DIRECTED TO STORMWATER DISCHARGE

UNLESS NOTED OTHERWISE ALL ROOMS ARE REFERENCED TO THE FINISH FLOOR LEVELS. FOR FULL DETAILS OF ALL WINDOWS AND DOORS

REFER 'BRICK COURSING' SHEET FOR BRICK COURSING DETAILS. REFER 'WINDOW FLASHING DETAIL' FOR WINDOW FLASHING DETAILS

ALL STAIR TREADS TO PROVIDE A MINIMUM SLIP RESISTANCE TO MEET NCC 3.9.1 REQUIREMENTS

ANY PART OF THE FASCIA, GUTTERING OR DOWNPIPE THAT IS WITHIN 450mm OF ANY BOUNDARY IS TO BE NON-COMBUSTIBLE IN ACCORDANCE WITH THE REQUIREMENTS OF PART 3.7.1.7(c) OF THE NCC.

ALL ALFRESCO SLABS TO BE GRADED BY CONCRETER TO ACHIEVE APPROX. 1:100 FALL TO OUTSIDE EDGE WITH MAXIMUM CROSSFALL OF 30mm OVER ENTIRE SLAB (DOES NOT APPLY TO VERANDAH / PATIO / PORCH SLABS).

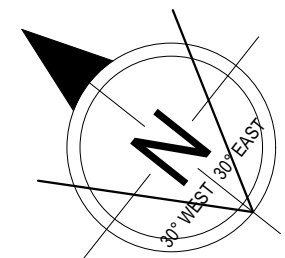

D03 COMPLIANT WITH PART 12.4.4 (A1) SUNLIGHT AND OVERSHADOWING

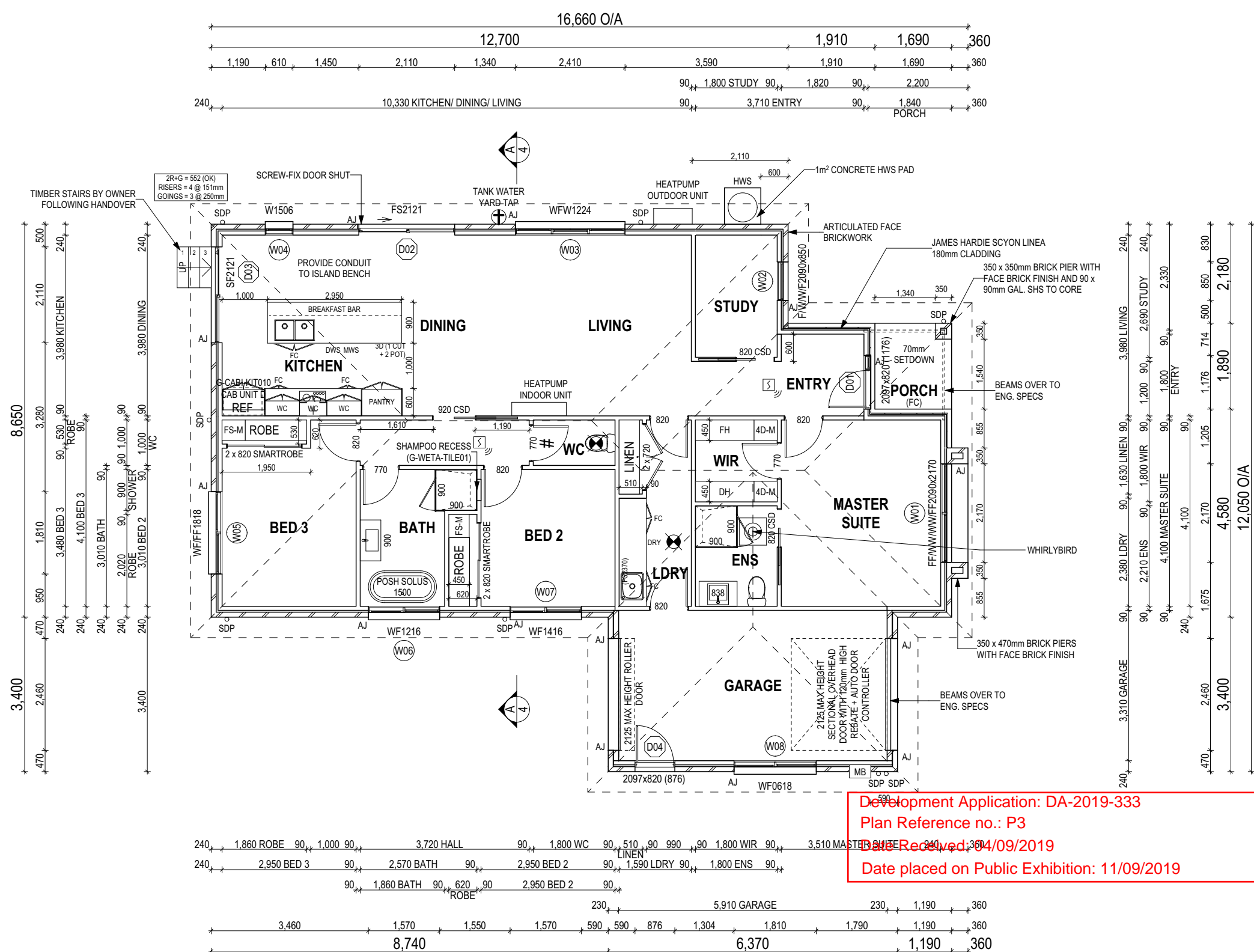

**FLOOR PLAN LEGEND**

- HS / WS HOB SPOUT / WALL SPOUT
- [Symbol] FACE BRICK / COMMON BRICK
- [Symbol] HEBEL
- [Symbol] SOUND INSULATION
- AJ BRICK ARTICULATION JOINT
- 3D DENOTES DRAWER SIDE
- [Symbol] MECHANICAL VENTILATION
- L.B.W LOAD BEARING WALL
- [Symbol] THIS DOOR OPENS FIRST
- [Symbol] SMOKE ALARM
- # LIFT OFF HINGE
- + WATER POINT
- WP FRIDGE WATER POINT
- GAS GAS BAYONET

**THIS DWELLING IS BEING CONSTRUCTED IN A BAL LOW AREA**  
 RESTRICTIONS FOR CONSTRUCTION METHODS/MATERIALS APPLY. REFER TO NOTES

© 2019 WILSON HOMES PTY LTD (ABN 96 126 636 897). THIS DRAWING IS AN ORIGINAL ARTISTIC WORK WITHIN THE MEANING OF THE COPYRIGHT ACT 1968 (CTH). WILSON HOMES PTY LTD IS THE OWNER OF COPYRIGHT IN THIS DRAWING. YOU HEREBY AGREE AND UNDERTAKE THAT YOU WILL NOT IN ANY WAY REPRODUCE, COPY, MODIFY, USE OR TAKE ADVANTAGE OF THE DRAWING TO BUILD A HOUSE BASED ON THIS PLAN (WHETHER IN WHOLE OR IN PART) WITHOUT THE PRIOR WRITTEN CONSENT OF WILSON HOMES PTY LTD.

Development Application: DA-2019-333  
 Plan Reference no.: P3  
 Date Received: 04/09/2019  
 Date placed on Public Exhibition: 11/09/2019

THIS PLAN ACCEPTED BY:  
 \_\_\_\_\_  
 PLEASE NOTE: NO VARIATIONS WILL BE ACCEPTED ON THIS PLAN AFTER SIGNING  
 SIGNATURE:  
 \_\_\_\_\_  
 DATE:  
 \_\_\_\_\_

**ALL DIMENSIONS ARE FRAME DIMENSIONS**



DRAWING	DRAWN
3 DA PLANS	BGU 2019.06.07
4 DA PLANS - COUNCIL RFI ADDRESSED	AEX 2019.07.29
5 BA PLANS - INITIAL ISSUE	RMF 2019.08.13
6 BA PLAN SET - ADDRESSED COUNCIL RFI	CPO 2019.09.03
7 BA PLANS - SHOW FILL BATTER OFF P.O.S.	CPO 2019.09.03

CLIENT: <b>MR. RYAN ROSCIGLIONE-RINALDI</b>	LOT No.: <b>272</b>
ADDRESS: <b>SPRING FARM ESTATE</b>	CT No.: <b>176027</b>
SUBURB: <b>KINGSTON</b>	POSTCODE: <b>7050</b>
	COUNCIL: <b>KINGBOROUGH</b>

HOUSE DESIGN: <b>VIENNA</b>	HOUSE CODE: <b>H-WDNVNA10SA</b>
FACADE DESIGN: <b>CLASSIC</b>	FACADE CODE: <b>F-WDNVNA10CLASA</b>
SHEET TITLE: <b>GROUND FLOOR PLAN</b>	SCALES: <b>1:100</b>
	SHEET No.: <b>3 / 22</b>

DO NOT SCALE DRAWINGS. USE FIGURED DIMENSIONS ONLY. CHECK AND VERIFY DIMENSIONS AND LEVELS PRIOR TO THE COMMENCEMENT OF ANY WORK. ALL DISCREPANCIES TO BE REPORTED TO THE DRAFTING OFFICE.	
<b>712117</b>	

Last Published: Tuesday, 3 September 2019 5:25 PM  
 File Location: G:\Wilson\B. Drafting\Job Files\7121007\12117 - Rinaldi - A21Plans\712117 - Rinaldi - BA 2019.08.29.pn  
 Template Version: 2.1.0

REFER TO SHEET 1 (COVER SHEET) FOR ALL BUILDING INFORMATION REGARDING:  
 - SUSTAINABILITY REQUIREMENTS  
 - SITE CLASSIFICATION  
 - GENERAL BUILDING INFORMATION

SH = SNAP HEADER SILL

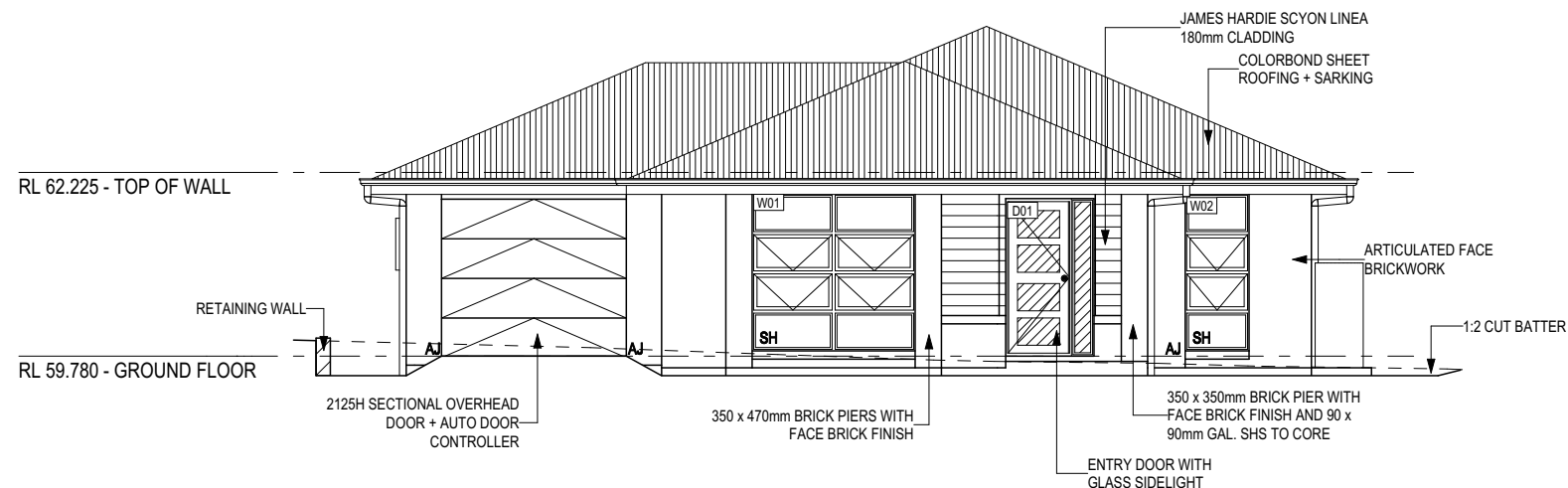

**SOUTH ELEVATION**  
 Scale: 1:100

Development Application: DA-2019-333  
 Plan Reference no.: P3  
 Date Received: 04/09/2019  
 Date placed on Public Exhibition: 11/09/2019

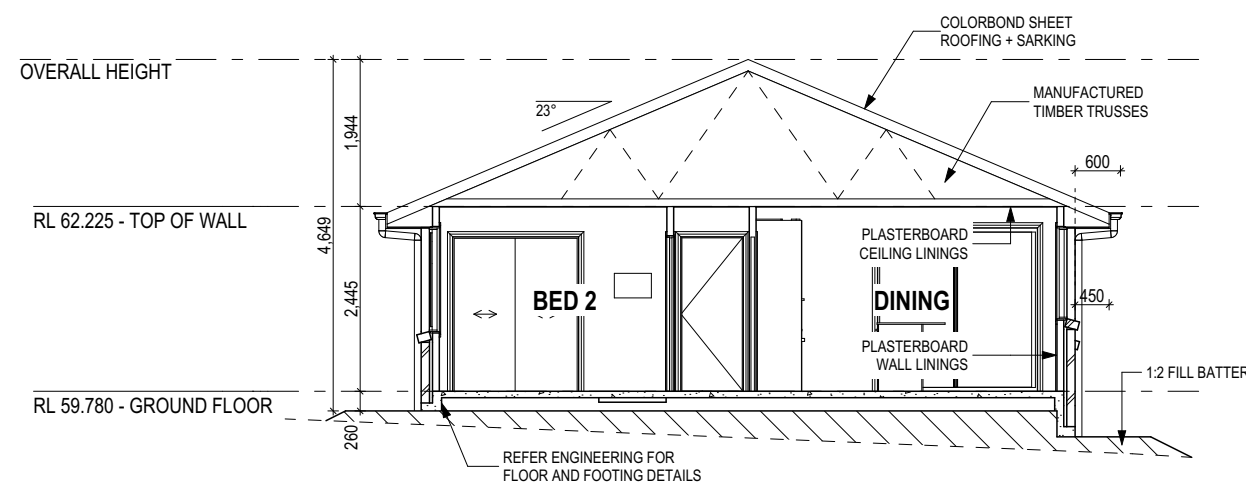

**SECTION A-A**  
 Scale: 1:100

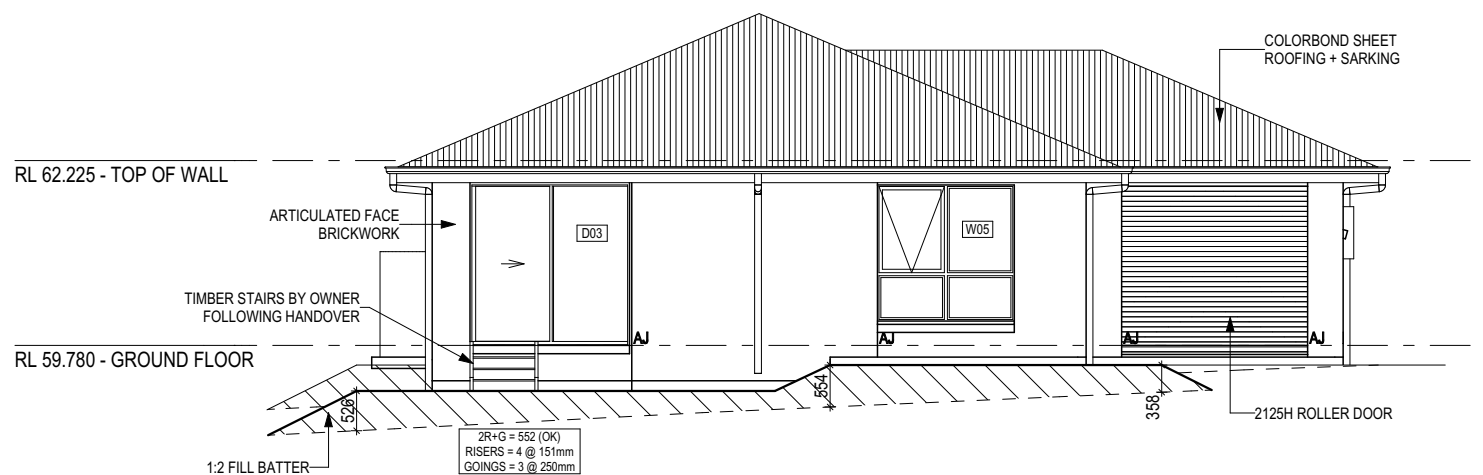

**NORTH ELEVATION**  
 Scale: 1:100

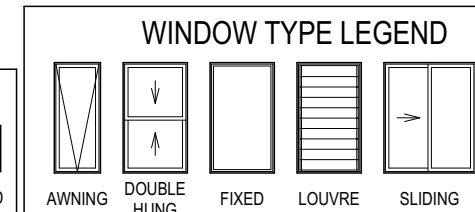
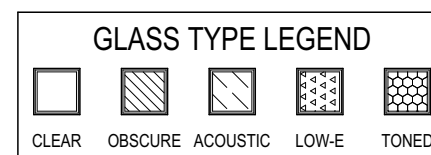

THIS PLAN ACCEPTED BY:  
 \_\_\_\_\_  
 PLEASE NOTE: NO VARIATIONS WILL BE ACCEPTED ON THIS PLAN AFTER SIGNING  
 SIGNATURE:  
 \_\_\_\_\_  
 DATE:  
 \_\_\_\_\_

**THIS DWELLING IS BEING CONSTRUCTED IN A BAL LOW AREA**  
 RESTRICTIONS FOR CONSTRUCTION METHODS/MATERIALS APPLY. REFER TO NOTES

© 2019 WILSON HOMES PTY LTD (ABN 96 126 636 897). THIS DRAWING IS AN ORIGINAL ARTISTIC WORK WITHIN THE MEANING OF THE COPYRIGHT ACT 1968 (CTH). WILSON HOMES PTY LTD IS THE OWNER OF COPYRIGHT IN THIS DRAWING. YOU HEREBY AGREE AND UNDERTAKE THAT YOU WILL NOT IN ANY WAY REPRODUCE, COPY, MODIFY, USE OR TAKE ADVANTAGE OF THE DRAWING TO BUILD A HOUSE BASED ON THIS PLAN (WHETHER IN WHOLE OR IN PART) WITHOUT THE PRIOR WRITTEN CONSENT OF WILSON HOMES PTY LTD.



DRAWING	DRAWN
3 DA PLANS	BGU 2019.06.07
4 DA PLANS - COUNCIL RFI ADDRESSED	AEX 2019.07.29
5 BA PLANS - INITIAL ISSUE	RMF 2019.08.13
6 BA PLAN SET - ADDRESSED COUNCIL RFI	CPO 2019.09.03
7 BA PLANS - SHOW FILL BATTER OFF P.O.S.	CPO 2019.09.03

CLIENT: <b>MR. RYAN ROSCIGLIONE-RINALDI</b>	LOT No.: <b>272</b>
ADDRESS: <b>SPRING FARM ESTATE</b>	CT No.: <b>176027</b>
SUBURB: <b>KINGSTON</b>	POSTCODE: <b>7050</b>
	COUNCIL: <b>KINGBOROUGH</b>

HOUSE DESIGN: <b>VIENNA</b>	HOUSE CODE: <b>H-WDNVNA10SA</b>
FACADE DESIGN: <b>CLASSIC</b>	FACADE CODE: <b>F-WDNVNA10CLASA</b>
SHEET TITLE: <b>ELEVATIONS / SECTION</b>	SCALES: <b>1:100</b>
	SHEET No.: <b>4 / 22</b>

DO NOT SCALE DRAWINGS. USE FIGURED DIMENSIONS ONLY. CHECK AND VERIFY DIMENSIONS AND LEVELS PRIOR TO THE COMMENCEMENT OF ANY WORK. ALL DISCREPANCIES TO BE REPORTED TO THE DRAFTING OFFICE.
<b>712117</b>

Last Published: Tuesday, 3 September 2019 5:23 PM  
 File Location: G:\Wilson\B. Drafting\Job Files\712100712117 - Rinaldi - A21Plans\712117 - Rinaldi - BA 2019.08.29.ph  
 Template Version: 2.1.010

REFER TO SHEET 1 (COVER SHEET) FOR ALL BUILDING INFORMATION REGARDING:  
 - SUSTAINABILITY REQUIREMENTS  
 - SITE CLASSIFICATION  
 - GENERAL BUILDING INFORMATION

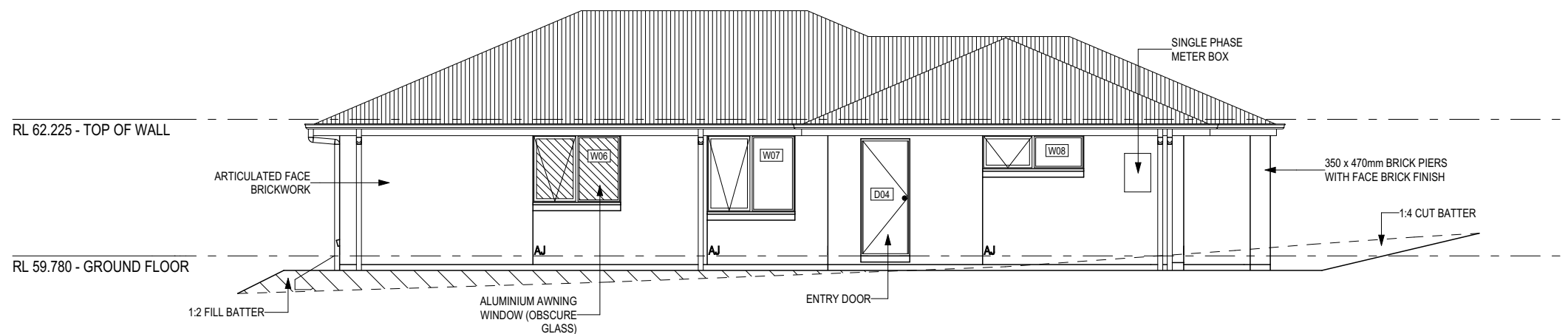

**WEST ELEVATION**  
 Scale: 1:100

Development Application: DA-2019-333  
 Plan Reference no.: P3  
 Date Received: 04/09/2019  
 Date placed on Public Exhibition: 11/09/2019

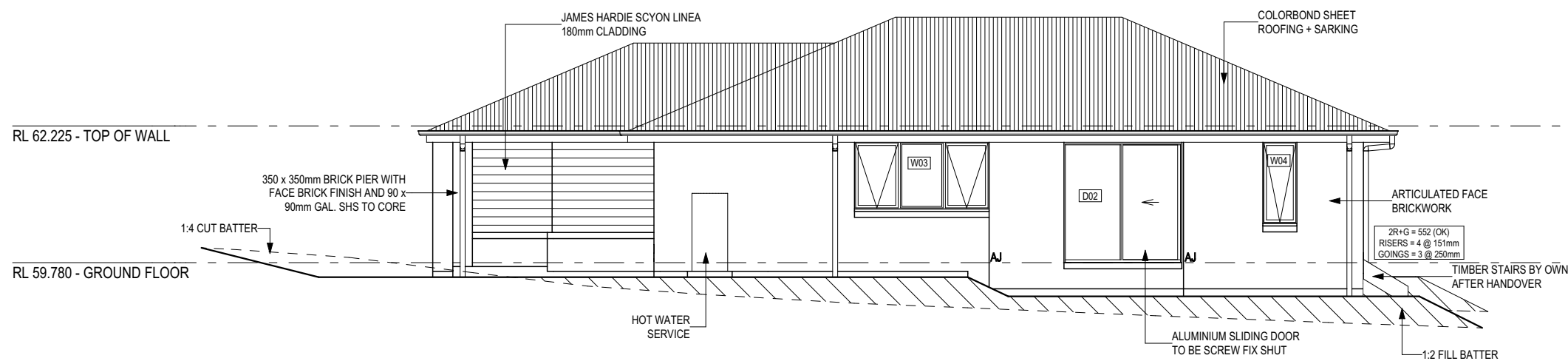

**EAST ELEVATION**  
 Scale: 1:100

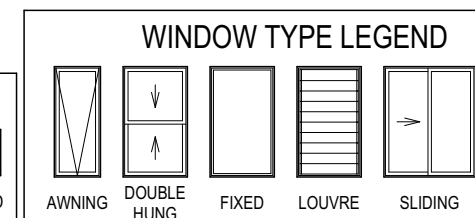
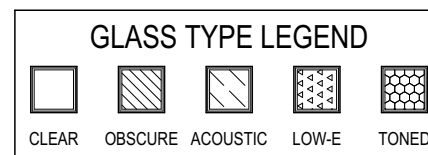

THIS PLAN ACCEPTED BY:  
 \_\_\_\_\_  
 PLEASE NOTE: NO VARIATIONS WILL BE ACCEPTED ON THIS PLAN AFTER SIGNING  
 SIGNATURE:  
 \_\_\_\_\_  
 DATE:  
 \_\_\_\_\_

**THIS DWELLING IS BEING CONSTRUCTED IN A BAL LOW AREA**  
 (RESTRICTIONS FOR CONSTRUCTION METHODS/MATERIALS APPLY. REFER TO NOTES)

© 2019 WILSON HOMES PTY LTD (ABN 96 126 636 897). THIS DRAWING IS AN ORIGINAL ARTISTIC WORK WITHIN THE MEANING OF THE COPYRIGHT ACT 1968 (CTH). WILSON HOMES PTY LTD IS THE OWNER OF COPYRIGHT IN THIS DRAWING. YOU HEREBY AGREE AND UNDERTAKE THAT YOU WILL NOT IN ANY WAY REPRODUCE, COPY, MODIFY, USE OR TAKE ADVANTAGE OF THE DRAWING TO BUILD A HOUSE BASED ON THIS PLAN (WHETHER IN WHOLE OR IN PART) WITHOUT THE PRIOR WRITTEN CONSENT OF WILSON HOMES PTY LTD.



DRAWING	DRAWN
3 DA PLANS	BGU 2019.06.07
4 DA PLANS - COUNCIL RFI ADDRESSED	AEX 2019.07.29
5 BA PLANS - INITIAL ISSUE	RMF 2019.08.13
6 BA PLAN SET - ADDRESSED COUNCIL RFI	CPO 2019.09.03
7 BA PLANS - SHOW FILL BATTER OFF P.O.S.	CPO 2019.09.03

CLIENT: <b>MR. RYAN ROSCIGLIONE-RINALDI</b>		LOT No.: <b>272</b>
ADDRESS: <b>SPRING FARM ESTATE</b>		CT No.: <b>176027</b>
SUBURB: <b>KINGSTON</b>	POSTCODE: <b>7050</b>	COUNCIL: <b>KINGBOROUGH</b>

HOUSE DESIGN: <b>VIENNA</b>
FACADE DESIGN: <b>CLASSIC</b>
SHEET TITLE: <b>ELEVATIONS</b>

HOUSE CODE: <b>H-WDNVNA10SA</b>
FACADE CODE: <b>F-WDNVNA10CLASA</b>
SCALES: <b>1:100</b>
SHEET No.: <b>5 / 22</b>

DO NOT SCALE DRAWINGS. USE FIGURED DIMENSIONS ONLY. CHECK AND VERIFY DIMENSIONS AND LEVELS PRIOR TO THE COMMENCEMENT OF ANY WORK. ALL DISCREPANCIES TO BE REPORTED TO THE DRAFTING OFFICE.

**712117**

Last Published: Tuesday, 3 September 2019 5:23 PM  
 File Location: G:\Wilson\B. Drafting\Job Files\7121007\12117 - Rinaldi - A21Plans\712117 - Rinaldi - BA 2019.08.29.ph  
 Template Version: 2.100