

APPLICATION FOR PLANNING APPROVAL

APPLICATION NO: DA-2019-376

NAME OF APPLICANT: Ms K Viviers

PROPOSAL: Signage- awning fascia and wall mural

LOCATION: 32-34 Channel Highway, Kingston

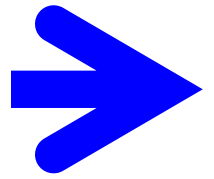

Any representation must be lodged in writing with the General Manager, Locked Bag 1, Kingston 7050 or by email to kc@kingborough.tas.gov.au by 20 September 2019.

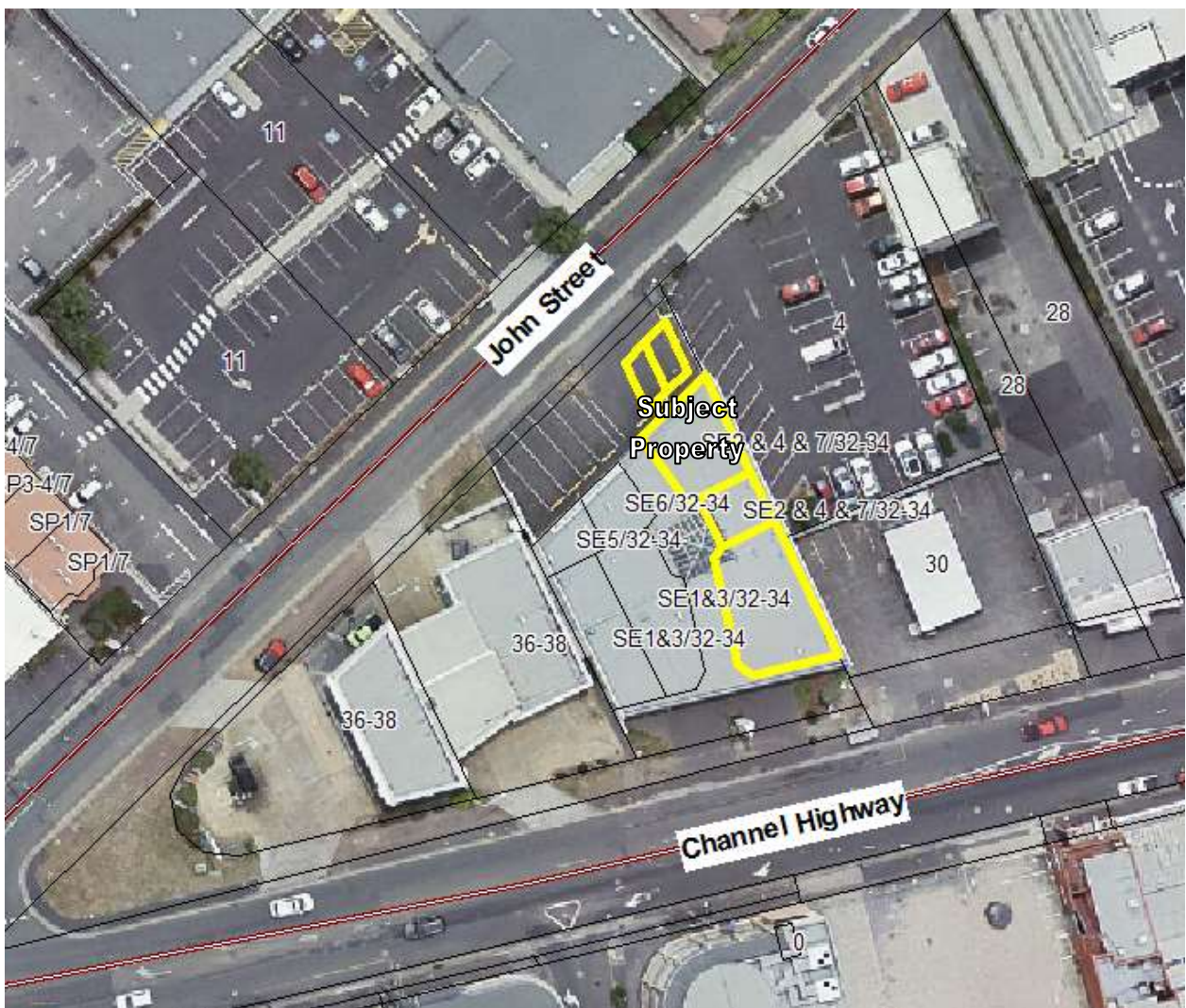

DEVELOPMENT APPLICATION

<u>Application Number:</u>	DA-2019-376
<u>Proposed Development:</u>	Signage- awning fascia and wall mural
<u>Location:</u>	32-34 Channel Highway, Kingston
<u>Applicant:</u>	Ms K Viviers
<u>Responsible Planning Officer:</u>	Vicky Shilvock
<u>Associated Documents:</u> The following information regarding the application is available at Council offices: <ul style="list-style-type: none">• Application form• Certificate of Title• Planning Submission	



Awning fascia



Wall Mural (pictogram)

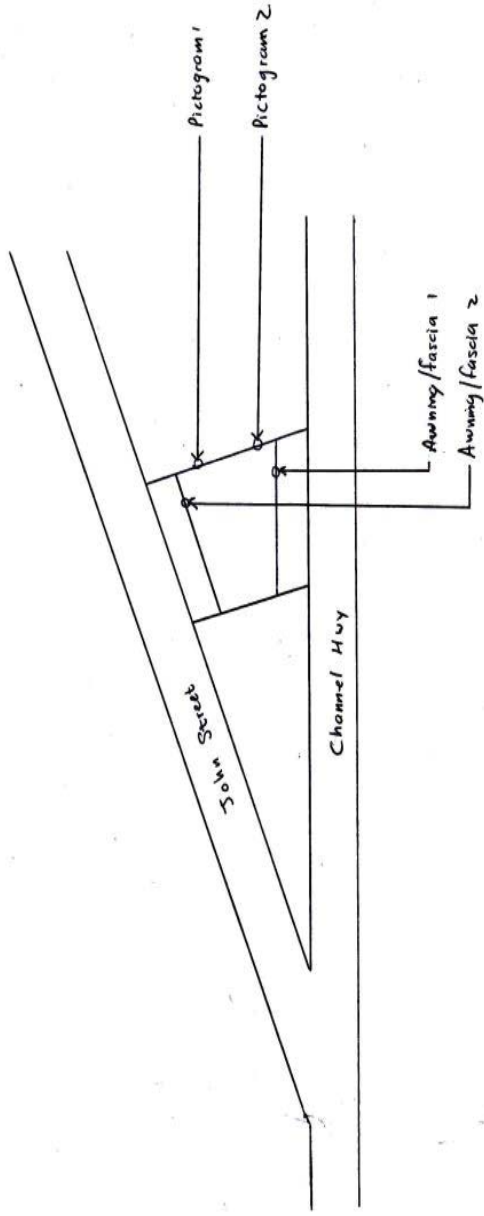

Development Application: DA-2019-376
 Plan Reference no.: P3
 Date Received: 4 September 2019
 Date placed on Public Exhibition: 7 September 2019



Development Application: DA-2019-376
Plan Reference no.: P2
Date Received: 20 July 2019
Date placed on Public Exhibition: 7 September 2019.



Development Application: DA-2019-376
Plan Reference no.: P2
Date Received: 20 Jul 2019
Date placed on Public Exhibition: 7 September 2019

Tooth logo to extend 180mm (at highest point) above roof line

40mm deep fabricated letters with soft internal illumination



Finishes:
Lettering and logo to be fabricated from opal acrylic.
Faces of letters to have translucent vinyl film applied.

Tooth logo to extend 180mm (at highest point) above roof line

40mm deep fabricated letters with soft internal illumination



Development Application: DA-2019-376
Plan Reference no.: P1
Date Received: 16 Jul 2019
Date placed on Public Exhibition: 7 September 2019



Document Set ID: 309431
Version: 1, Version Date: 16/07/2019

Commute

For you