

APPLICATION FOR PLANNING APPROVAL

APPLICATION NO: DA-2020-590

NAME OF APPLICANT: Wilson Homes Tasmania Pty Ltd

PROPOSAL: Dwelling

LOCATION: 16 Homestead Place, Kingston

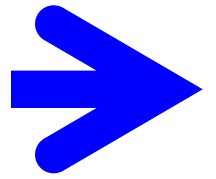

Any representation must be lodged in writing with the General Manager, Locked Bag 1, Kingston 7050 or by email to kc@kingborough.tas.gov.au by 22 January 2021.



DEVELOPMENT APPLICATION

<u>Application Number:</u>	DA-2020-590
<u>Proposed Development:</u>	Dwelling
<u>Location:</u>	16 Homestead Place, Kingston
<u>Applicant:</u>	Wilson Homes Tasmania Pty Ltd
<u>Responsible Planning Officer:</u>	Louise Blyth
<u>Associated Documents:</u> The following information regarding the application is available at Council offices: <ul style="list-style-type: none">• Application form• Certificate of Title• Planning Submission	

SHEET INDEX

COVER SHEET	1
SITE PLAN	2
GROUND FLOOR PLAN	3
ELEVATIONS / SECTION	4
ELEVATIONS	5
WINDOW & DOOR SCHEDULES	6
CALCULATION AND SCHEDULES	7
WINDOW FLASHING DETAILS (BRICKWORK)	8
DRAINAGE PLAN	9
ROOF DRAINAGE PLAN	10
ELECTRICAL PLAN	11
FLOOR COVERINGS	12
KITCHEN DETAILS	13
BATHROOM DETAILS	14
BATHROOM 2 DETAILS	15
ENSUITE DETAILS	16
LAUNDRY DETAILS	17

INCLUSIONS

- THE CHOICE IS YOURS UPGRADE
- CLIX FLOORING TO ENTRY AND KITCHEN, CARPET TO BEDROOMS AND LIVING AREAS
- DESIGNER INCLUSIONS
- DOUBLE GLAZING

BAL-LOW BUSHFIRE REQUIREMENTS
NO SPECIAL CONSTRUCTION REQUIREMENTS



SITE LOCATION

LOCATION MAP

BUILDING INFORMATION

GROUND FLOOR TOP OF WALL HEIGHT(S): 2445mm
(CEILING HEIGHT 45mm LOWER THAN TOP OF WALL)
ROOF PITCH (U.N.O.): 23.0°
ELECTRICITY SUPPLY: SINGLE PHASE
GAS SUPPLY: NONE

ROOF MATERIAL: SHEET METAL
ROOF COLOUR: N/A
ROOF INSULATION: R4.1 BATTS

WALL MATERIAL: BRICK VENEER
WALL INSULATION: R2.0 BATTS
WALL WRAP TO ENTIRE HOUSE

FLOOR INSULATION: R0.22 BIAX XPOD

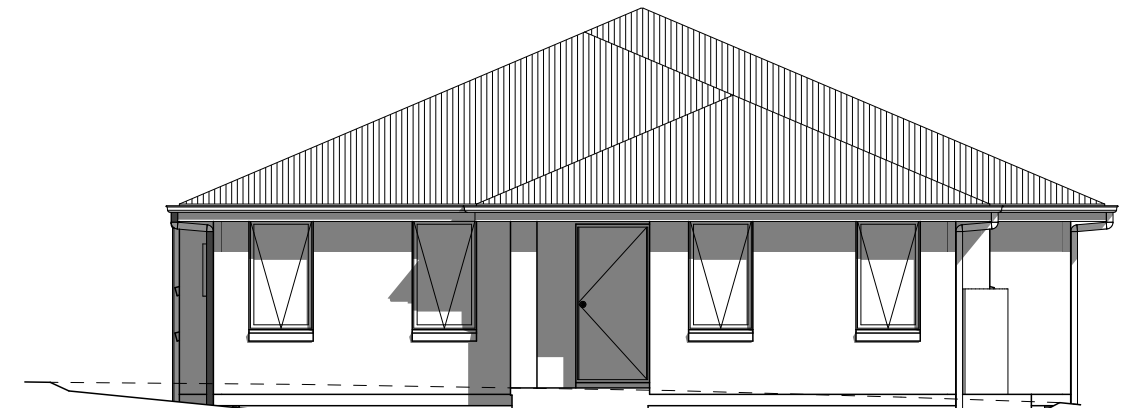

SITE & ENGINEERING INFORMATION

WIND CLASSIFICATION: N2
CLIMATE ZONE: ZONE 7 - COOL TEMPERATE
WIND REGION: A
TERRAIN CATEGORY: TC2.5
SHIELDING FACTOR: PS - PARTIAL SHIELDING
TOPOGRAPHIC CLASSIFICATION: T1
DESIGN WIND SPEED: 40 m/sec

SITE CLASSIFICATION: M
SLAB CLASSIFICATION: TBC

SLAB TO BE 85mm THICK (U.N.O.) WITH REINFORCEMENT TO ENGINEERS SPECIFICATIONS & DETAILS OVER A 200µm WATERPROOF MEMBRANE ON A BED OF FREE DRAINING COARSE SAND (WHERE SPECIFIED)

PROVIDE BRICK CONTROL JOINTS IN ACCORDANCE WITH N.C.C. & AS 3700

ALL TIMBER FRAMING TO BE DESIGNED TO AS1684-2010

Development Application: DA-2020-590
Plan Reference no.: P2
Date Received: 4 January 2021
Date placed on Public Exhibition: 9 January 2021

PRELIM PLAN SET

No.	AMENDMENT	SHEET	DATE	DRAWN	CHECK
5	PRELIM PLAN SET - RFI: RUMPUS PREP AREA & SECOND LAUNDRY REMOVED; DRIVEWAY MODIFIED	ALL	2,3,9,11	DDI	-
4	PRELIM PLAN SET - DRIVEWAY AND PCV01 UPDATES	ALL	1,2,11	MSP	-
3	PRELIM PLAN SET - INITIAL ISSUE	ALL	2020.09.01	RMF	DDI

THIS DWELLING IS BEING CONSTRUCTED IN A BAL LOW AREA
NO RESTRICTIONS FOR CONSTRUCTION METHODS/ MATERIALS APPLY

© 2020 WILSON HOMES PTY LTD (ABN 96 126 636 897). THIS DRAWING IS AN ORIGINAL ARTISTIC WORK WITHIN THE MEANING OF THE COPYRIGHT ACT 1968 (CTH). WILSON HOMES PTY LTD IS THE OWNER OF COPYRIGHT IN THIS DRAWING. YOU HEREBY AGREE AND UNDERTAKE THAT YOU WILL NOT IN ANY WAY REPRODUCE, COPY, MODIFY, USE OR TAKE ADVANTAGE OF THE DRAWING TO BUILD A HOUSE BASED ON THIS PLAN (WHETHER IN WHOLE OR IN PART) WITHOUT THE PRIOR WRITTEN CONSENT OF WILSON HOMES PTY LTD.

THIS PLAN ACCEPTED BY:

PLEASE NOTE: NO VARIATIONS WILL BE ACCEPTED ON THIS PLAN AFTER SIGNING

SIGNATURE:

DATE:



DRAWING	DRAWN
1 DV1	DDI 2020.05.07
2 CT PLAN	DDI 2020.05.28
3 PRELIM PLAN SET - INITIAL ISSUE	RMF 2020.09.01
4 PRELIM PLAN SET - D'WAY & PCV01 UPDATES	MSP 2020.10.10
5 RFI: RUMPUS, LDY, D'WAY MODIFIED	DDI 2020.12.29

CLIENT: MISS. QI HUANG	LOT No.: 334
ADDRESS: 16 HOMESTEAD PLACE	CT No.: 178103
SUBURB: KINGSTON	POSTCODE: 7050
	COUNCIL: KINGBOROUGH

HOUSE DESIGN: AMALFI ONE (MODIFIED)
FACADE DESIGN: CLASSIC
SHEET TITLE: COVER SHEET

HOUSE CODE: H-WDNAMF10SA	
FACADE CODE: F-WDNAMF20CLASA	
SCALES:	SHEET No.: 1 / 17

DO NOT SCALE DRAWINGS. USE FIGURED DIMENSIONS ONLY. CHECK AND VERIFY DIMENSIONS AND LEVELS PRIOR TO THE COMMENCEMENT OF ANY WORK. ALL DISCREPANCIES TO BE REPORTED TO THE DRAFTING OFFICE.

712496

ZONE: 10.0 GENERAL RESIDENTIAL
3km+ DISTANCE FROM CALM MARINE (KINGSTON)

REFER TO SHEET 1 (COVER SHEET) FOR ALL BUILDING INFORMATION REGARDING:
- SUSTAINABILITY REQUIREMENTS
- SITE CLASSIFICATION
- GENERAL BUILDING INFORMATION

WIND CLASSIFICATION	N2
WITHIN 1 KM. OF BREAKING SALT WATER	NO
WITHIN 100 M. OF SALT WATER	NO
MINIMUM AHD FLOOR LEVEL APPLICABLE	NO
SURVEY AREA	NEW
LATITUDE	0° 00' 00" S
LONGITUDE	0° 00' 00" E

APPROX. IMPORT/EXPORT FILL	
CUT VOLUME	25.85m³
FILL VOLUME	25.99m³
DIFFERENCE	0.14m³

EVEN CUT & FILL

LOT SIZE:	539m²
HOUSE:	186.49m²
SITE COVERAGE:	34.6%

BAL-LOW BUSHFIRE REQUIREMENTS
NO SPECIAL CONSTRUCTION REQUIREMENTS

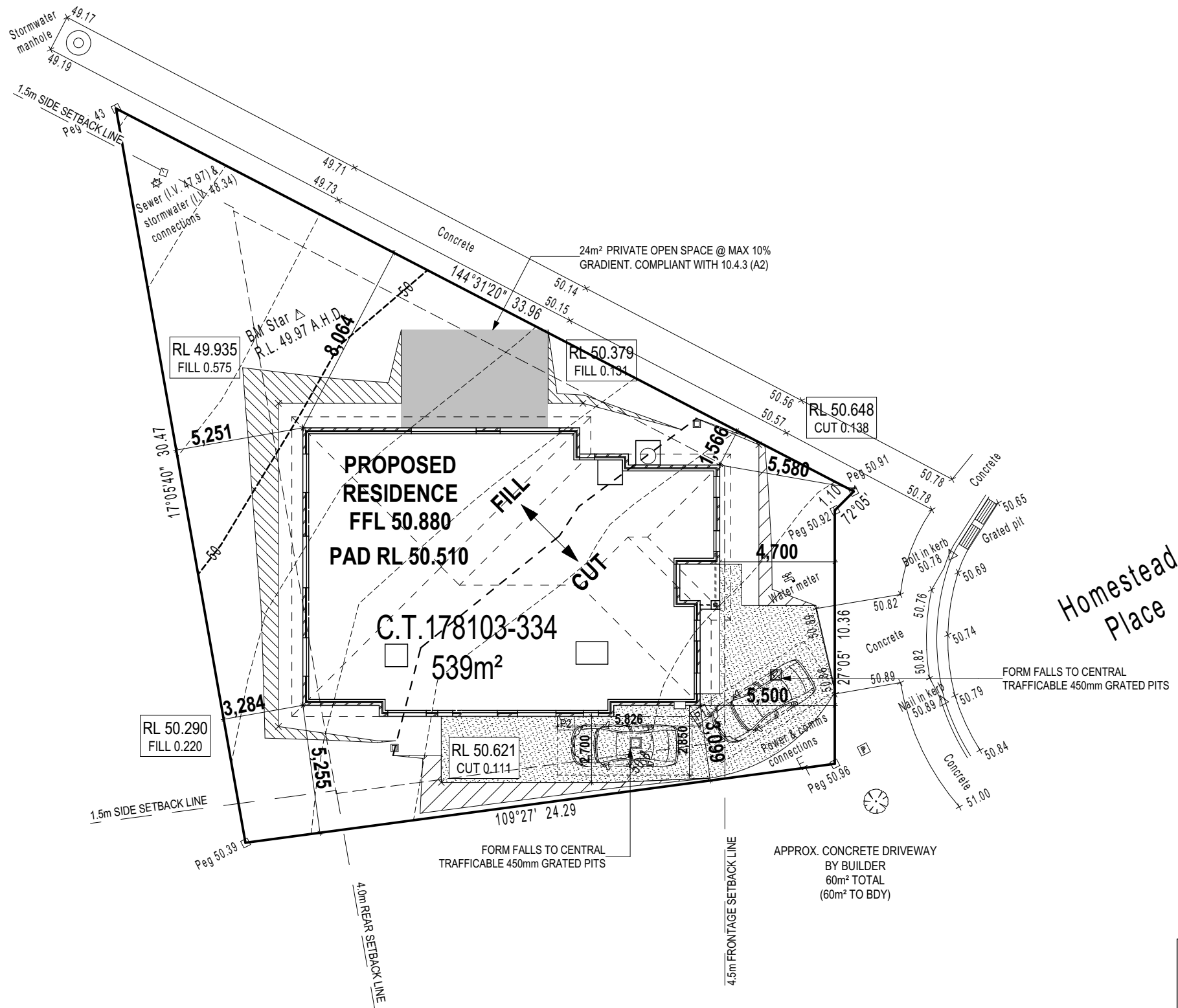
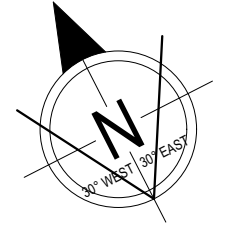

Homestead Place

Development Application: DA-2020-590
Plan Reference no.: P2
Date Received: 4 January 2021
Date placed on Public Exhibition: 9 January 2021

THIS PLAN ACCEPTED BY:

PLEASE NOTE: NO VARIATIONS WILL BE ACCEPTED ON THIS PLAN AFTER SIGNING
SIGNATURE:

DATE:

© 2020 WILSON HOMES PTY LTD (ABN 96 126 636 897). THIS DRAWING IS AN ORIGINAL ARTISTIC WORK WITHIN THE MEANING OF THE COPYRIGHT ACT 1968 (CTH). WILSON HOMES PTY LTD IS THE OWNER OF COPYRIGHT IN THIS DRAWING. YOU HEREBY AGREE AND UNDERTAKE THAT YOU WILL NOT IN ANY WAY REPRODUCE, COPY, MODIFY, USE OR TAKE ADVANTAGE OF THE DRAWING TO BUILD A HOUSE BASED ON THIS PLAN (WHETHER IN WHOLE OR IN PART) WITHOUT THE PRIOR WRITTEN CONSENT OF WILSON HOMES PTY LTD.



DRAWING	DRAWN
1 DV1	DDI 2020.05.07
2 CT PLAN	DDI 2020.05.28
3 PRELIM PLAN SET - INITIAL ISSUE	RMF 2020.09.01
4 PRELIM PLAN SET - D'WAY & PCV01 UPDATES	MSP 2020.10.10
5 RFI: RUMPUS, LDY, D'WAY MODIFIED	DDI 2020.12.29

CLIENT:	MISS. QI HUANG	LOT No.:	334
ADDRESS:	16 HOMESTEAD PLACE	CT No.:	178103
SUBURB:	KINGSTON	POSTCODE:	7050
COUNCIL:	KINGBOROUGH		

HOUSE DESIGN:	AMALFI ONE (MODIFIED)
FACADE DESIGN:	CLASSIC
SHEET TITLE:	SITE PLAN

HOUSE CODE:	H-WDNAMF10SA
FACADE CODE:	F-WDNAMF20CLASA
SCALES:	1:200
SHEET No.:	2 / 17

DO NOT SCALE DRAWINGS. USE FIGURED DIMENSIONS ONLY. CHECK AND VERIFY DIMENSIONS AND LEVELS PRIOR TO THE COMMENCEMENT OF ANY WORK. ALL DISCREPANCIES TO BE REPORTED TO THE DRAFTING OFFICE.

712496

Last Published: Tuesday, 29 December 2020 11:57 AM
File Location: P:\8_Drafting\Job Files\712400712496 - Huang - A21\Plans\712496 - Huang - Prelim plans - 2020.12.29.pln
Template Version: 2.1.015

REFER TO SHEET 1 (COVER SHEET) FOR ALL BUILDING INFORMATION REGARDING:
 - SUSTAINABILITY REQUIREMENTS
 - SITE CLASSIFICATION
 - GENERAL BUILDING INFORMATION

TOTAL FLOOR AREAS

LIVING 183.78
 PORCH 2.71
186.49 m²

CDP CHARGED DOWNPIPE DIRECTED TO TANK
 SDP STANDARD DOWNPIPE DIRECTED TO STORMWATER DISCHARGE

REFER 'BRICK COURSING AND WINDOW FLASHING DETAIL' FOR BRICK COURSING & WINDOW FLASHING DETAILS

ALL GROUND FLOOR BULKHEAD AND SQUARE SET OPENING FRAMES TO BE 2155 ABOVE FFL UNLESS NOTED OTHERWISE

REFER TO WINDOW & DOOR SCHEDULES FOR FULL DETAILS OF ALL WINDOWS AND DOORS

FINAL WINDOW AND EXTERIOR DOOR LOCATIONS MAY BE ADJUSTED ON SITE TO SUIT BRICKWORK GAUGE

UNLESS NOTED OTHERWISE ALL ROOMS ARE REFERENCED AS FOLLOWS:

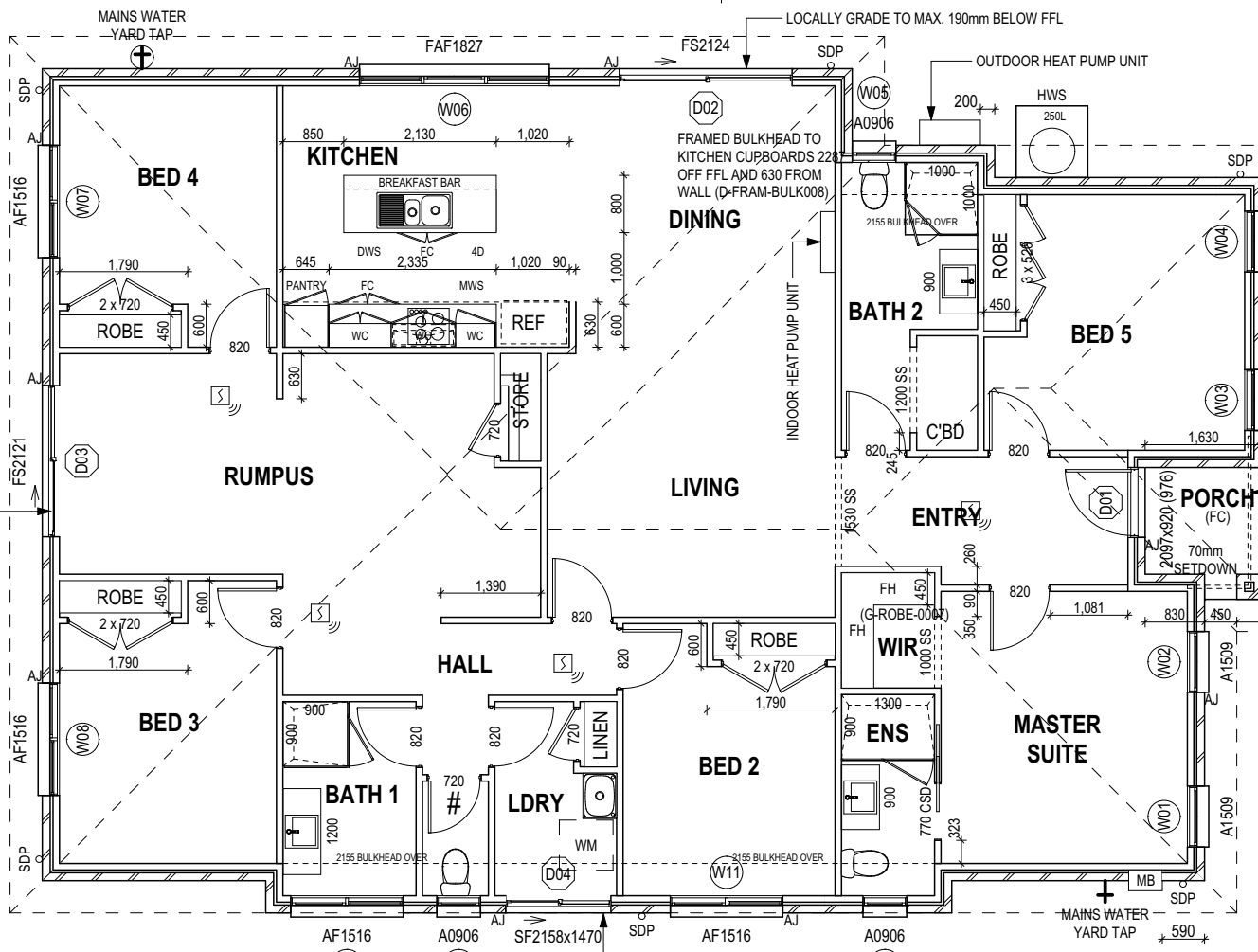
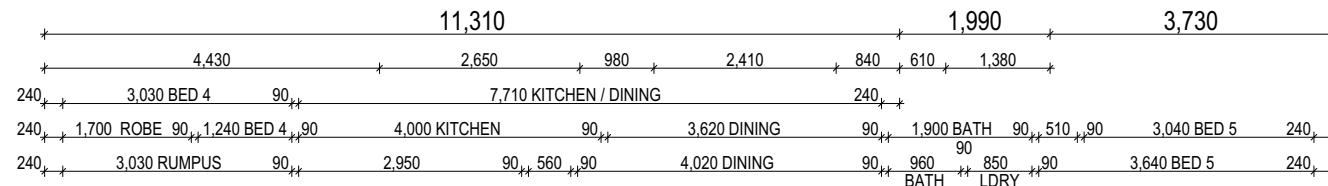
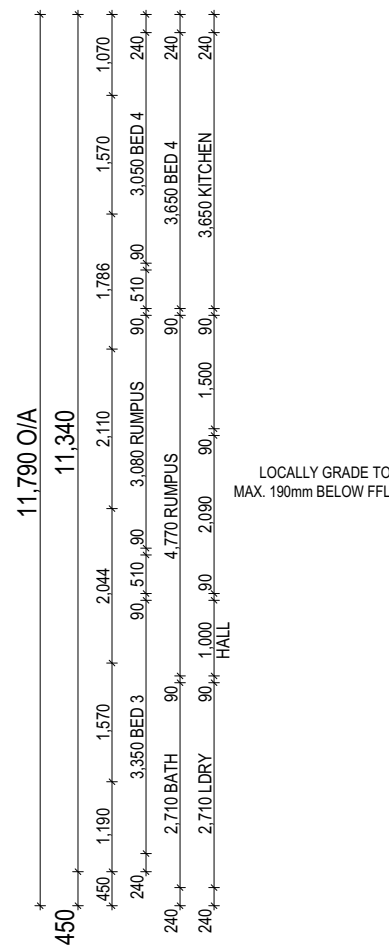

SS WINDOW BELOW BULKHEAD TO W09, W10, D04, W11, W12. REFER TO DETAIL G-WIND-SSET02

Development Application: DA-2020-590
 Plan Reference no.: P2
 Date Received: 4 January 2021
 Date placed on Public Exhibition: 9 January 2021

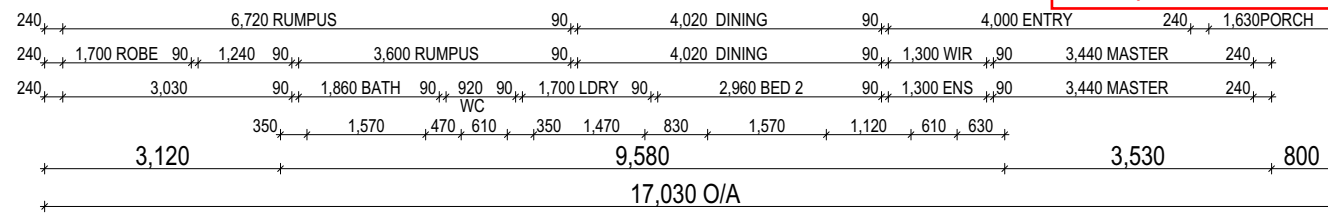

ALL DIMENSIONS ARE FRAME DIMENSIONS

© 2020 WILSON HOMES PTY LTD (ABN 96 126 636 897). THIS DRAWING IS AN ORIGINAL ARTISTIC WORK WITHIN THE MEANING OF THE COPYRIGHT ACT 1968 (CTH). WILSON HOMES PTY LTD IS THE OWNER OF COPYRIGHT IN THIS DRAWING. YOU HEREBY AGREE AND UNDERTAKE THAT YOU WILL NOT IN ANY WAY REPRODUCE, COPY, MODIFY, USE OR TAKE ADVANTAGE OF THE DRAWING TO BUILD A HOUSE BASED ON THIS PLAN (WHETHER IN WHOLE OR IN PART) WITHOUT THE PRIOR WRITTEN CONSENT OF WILSON HOMES PTY LTD.

BAL-LOW BUSHFIRE REQUIREMENTS
 NO SPECIAL CONSTRUCTION REQUIREMENTS



D02 & W06 COMPLIANT WITH PART 10.4.4 (A1)
 SUNLIGHT AND OVERSHADOWING

FLOOR PLAN LEGEND

- HS / WS HOB SPOUT / WALL SPOUT
- FACE BRICK / COMMON BRICK
- BAG & PAINT / RENDER
- SOUND INSULATION
- AJ BRICK ARTICULATION JOINT
- 3D DENOTES DRAWER SIDE
- MECHANICAL VENTILATION SWITCHED TO LIGHT
- L.B.W LOAD BEARING WALL
- THIS DOOR OPENS FIRST
- SMOKE ALARM
- # LIFT OFF HINGE
- † WATER POINT
- WP FRIDGE WATER POINT
- GAS GAS BAYONET

SHAMPOO RECESS SIZE	WIDTH	HEIGHT
"SMALL"	470 x 380mm	548mm
"MEDIUM"	800 x 380mm	878mm
"LARGE"	1500 x 380mm	1578mm

REFER WILSON HOMES' DETAIL G-WETA-TILE01 FOR FURTHER DETAIL PRIOR TO INSTALLATION.

THIS PLAN ACCEPTED BY:

 PLEASE NOTE: NO VARIATIONS WILL BE ACCEPTED ON THIS PLAN AFTER SIGNING
 SIGNATURE:

 DATE:



DRAWING	DRAWN
1 DV1	DDI 2020.05.07
2 CT PLAN	DDI 2020.05.28
3 PRELIM PLAN SET - INITIAL ISSUE	RMF 2020.09.01
4 PRELIM PLAN SET - D'WAY & PCV01 UPDATES	MSP 2020.10.10
5 RFI: RUMPUS, LDY, D'WAY MODIFIED	DDI 2020.12.29

CLIENT: MISS. QI HUANG	LOT No.: 334
ADDRESS: 16 HOMESTEAD PLACE	CT No.: 178103
SUBURB: KINGSTON	POSTCODE: 7050
COUNCIL: KINGBOROUGH	

HOUSE DESIGN: AMALFI ONE (MODIFIED)	HOUSE CODE: H-WDNAMF10SA
FACADE DESIGN: CLASSIC	FACADE CODE: F-WDNAMF20CLASA
SHEET TITLE: GROUND FLOOR PLAN	SCALES: 1:100
	SHEET No.: 3 / 17

DO NOT SCALE DRAWINGS. USE FIGURED DIMENSIONS ONLY. CHECK AND VERIFY DIMENSIONS AND LEVELS PRIOR TO THE COMMENCEMENT OF ANY WORK. ALL DISCREPANCIES TO BE REPORTED TO THE DRAFTING OFFICE.	
712496	

Last Published: Tuesday, 29 December 2020 11:57 AM
 File Location: P:\8_Drafting\Job Files\7124007\2496 - Huang - A21\Plans\712496 - Huang - Prelim plans - 2020.12.29.pln
 Template Version: 2.1015

BAL-LOW BUSHFIRE REQUIREMENTS
NO SPECIAL CONSTRUCTION REQUIREMENTS

REFER TO SHEET 1 (COVER SHEET) FOR ALL BUILDING INFORMATION REGARDING:
- SUSTAINABILITY REQUIREMENTS
- SITE CLASSIFICATION
- GENERAL BUILDING INFORMATION

SH = SNAP HEADER SILL

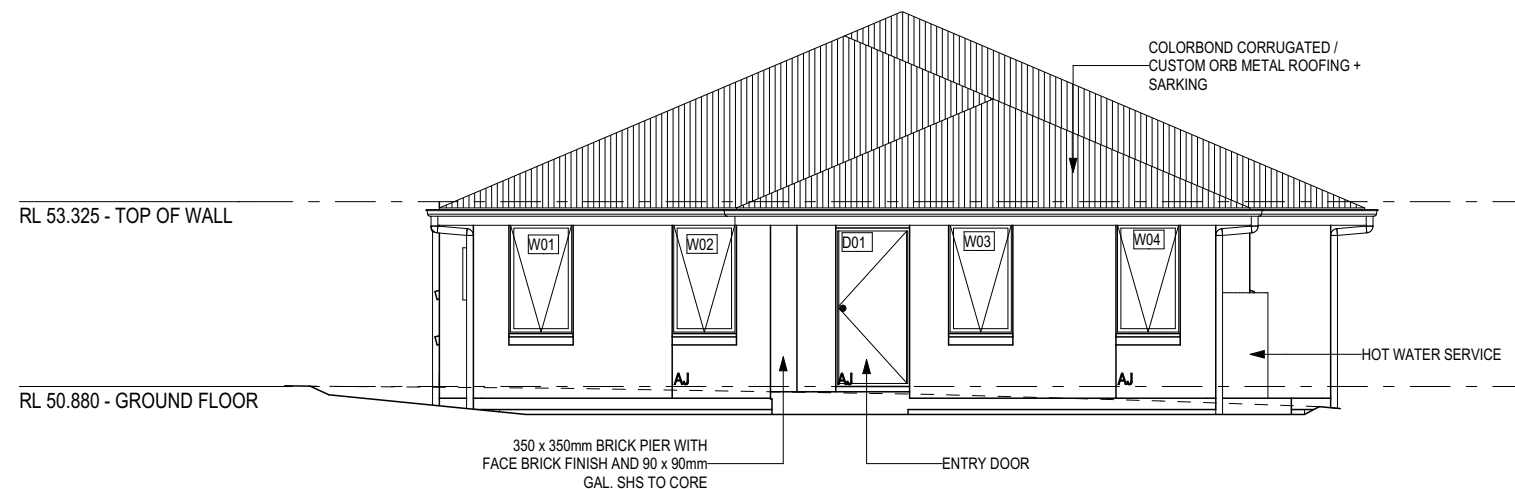

EAST ELEVATION
Scale: 1:100

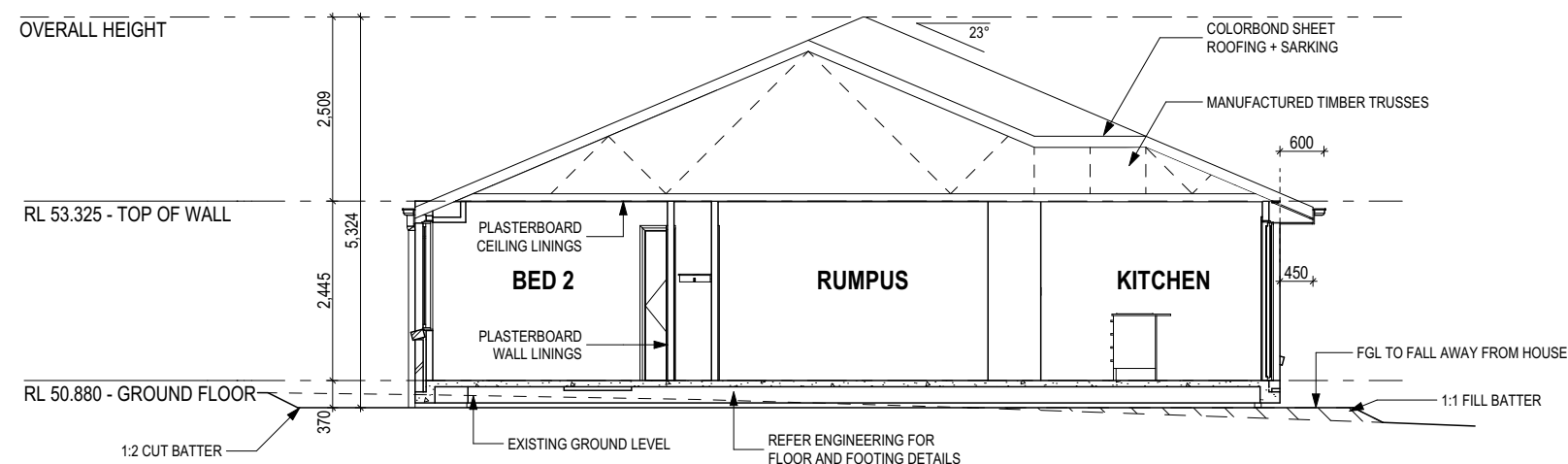

SECTION A-A
Scale: 1:100

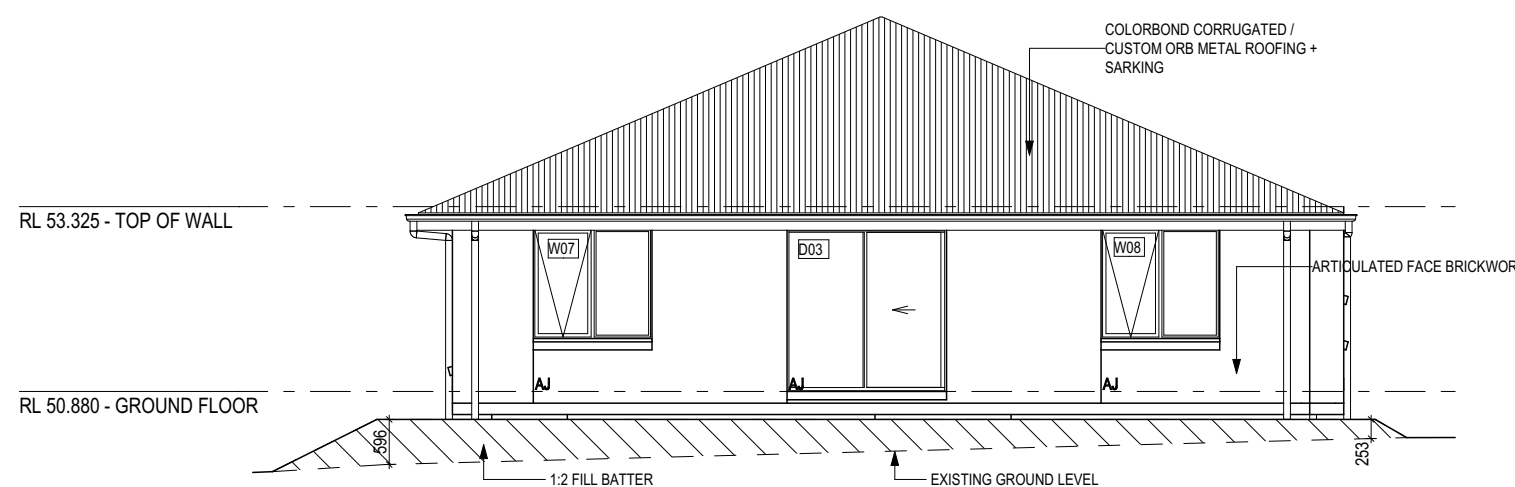

WEST ELEVATION
Scale: 1:100

Development Application: DA-2020-590
Plan Reference no.: P2
Date Received: 4 January 2021
Date placed on Public Exhibition: 9 January 2021

THIS PLAN ACCEPTED BY:

PLEASE NOTE: NO VARIATIONS WILL BE ACCEPTED ON THIS PLAN AFTER SIGNING

SIGNATURE:

DATE:

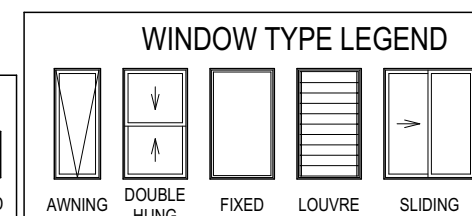
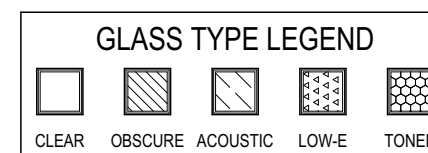

© 2020 WILSON HOMES PTY LTD (ABN 96 126 636 897). THIS DRAWING IS AN ORIGINAL ARTISTIC WORK WITHIN THE MEANING OF THE COPYRIGHT ACT 1968 (CTH). WILSON HOMES PTY LTD IS THE OWNER OF COPYRIGHT IN THIS DRAWING. YOU HEREBY AGREE AND UNDERTAKE THAT YOU WILL NOT IN ANY WAY REPRODUCE, COPY, MODIFY, USE OR TAKE ADVANTAGE OF THE DRAWING TO BUILD A HOUSE BASED ON THIS PLAN (WHETHER IN WHOLE OR IN PART) WITHOUT THE PRIOR WRITTEN CONSENT OF WILSON HOMES PTY LTD.



DRAWING	DRAWN
1 DV1	DDI 2020.05.07
2 CT PLAN	DDI 2020.05.28
3 PRELIM PLAN SET - INITIAL ISSUE	RMF 2020.09.01
4 PRELIM PLAN SET - D'WAY & PCV01 UPDATES	MSP 2020.10.10
5 RFI: RUMPUS, LDY, D'WAY MODIFIED	DDI 2020.12.29

CLIENT: MISS. QI HUANG	LOT No.: 334
ADDRESS: 16 HOMESTEAD PLACE	CT No.: 178103
SUBURB: KINGSTON	POSTCODE: 7050
COUNCIL: KINGBOROUGH	

HOUSE DESIGN: AMALFI ONE (MODIFIED)	HOUSE CODE: H-WDNAMF10SA
FACADE DESIGN: CLASSIC	FACADE CODE: F-WDNAMF20CLASA
SHEET TITLE: ELEVATIONS / SECTION	SCALES: 1:100
	SHEET No.: 4 / 17

DO NOT SCALE DRAWINGS. USE FIGURED DIMENSIONS ONLY. CHECK AND VERIFY DIMENSIONS AND LEVELS PRIOR TO THE COMMENCEMENT OF ANY WORK. ALL DISCREPANCIES TO BE REPORTED TO THE DRAFTING OFFICE.

712496

File Location: P:\8_Drafting\Job Files\712400712496 - Huang - A21\Plans\712496 - Huang - Prelim plans - 2020.12.29.pln
Template Version: 2.1.015
Last Published: Tuesday, 29 December 2020 11:57 AM

BAL-LOW BUSHFIRE REQUIREMENTS
NO SPECIAL CONSTRUCTION REQUIREMENTS

REFER TO SHEET 1 (COVER SHEET) FOR ALL BUILDING INFORMATION REGARDING:
- SUSTAINABILITY REQUIREMENTS
- SITE CLASSIFICATION
- GENERAL BUILDING INFORMATION

SH = SNAP HEADER SILL

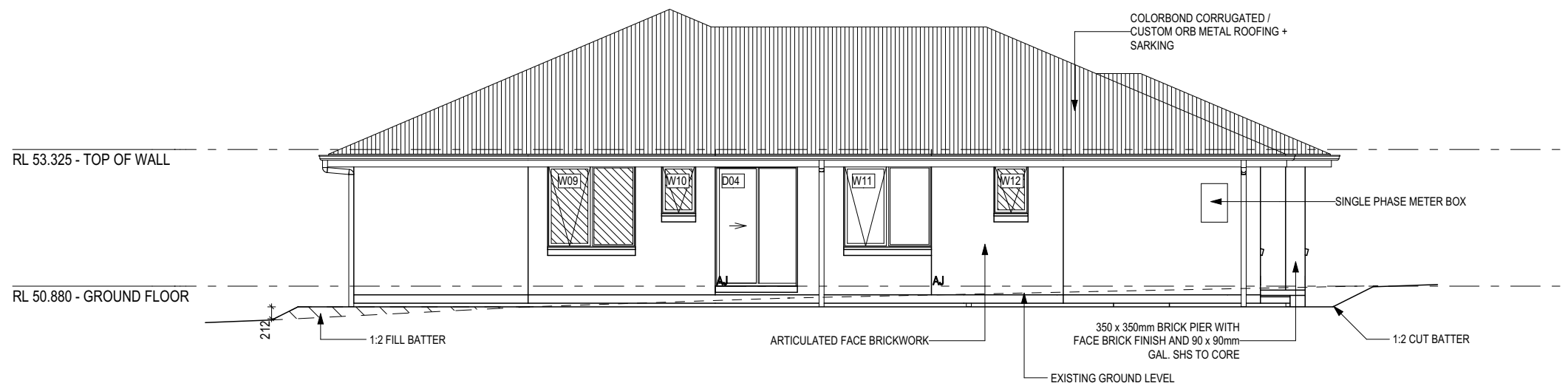

SOUTH ELEVATION
Scale: 1:100

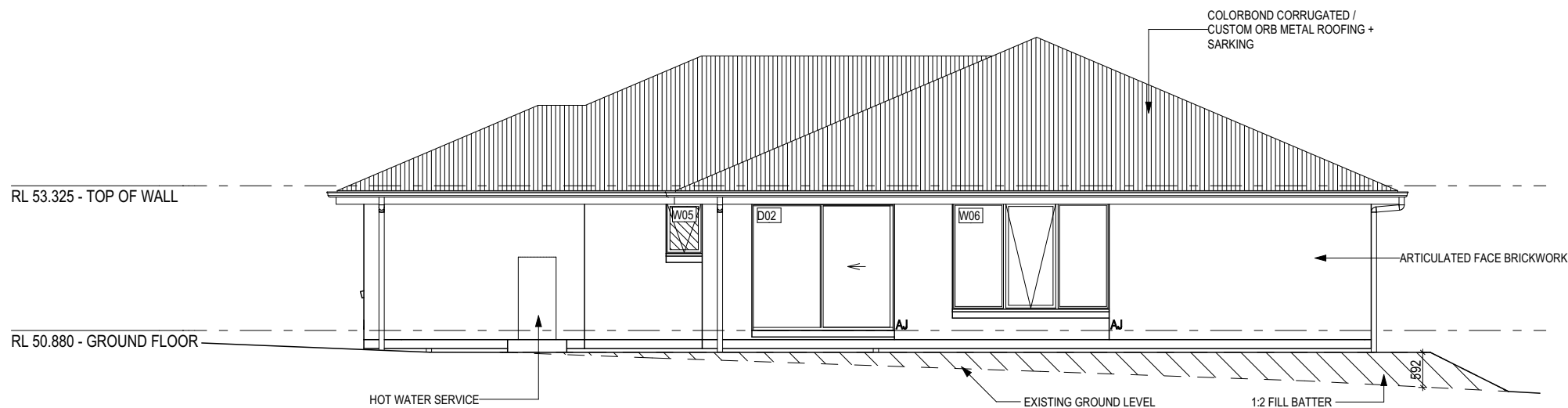

NORTH ELEVATION
Scale: 1:100

Development Application: DA-2020-590
Plan Reference no.: P2
Date Received: 4 January 2021
Date placed on Public Exhibition: 9 January 2021

THIS PLAN ACCEPTED BY:

PLEASE NOTE: NO VARIATIONS WILL BE ACCEPTED ON THIS PLAN AFTER SIGNING

SIGNATURE:

DATE:

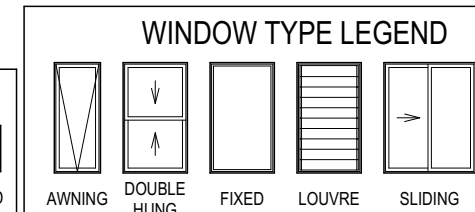
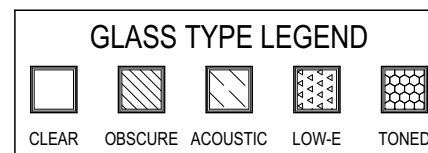

© 2020 WILSON HOMES PTY LTD (ABN 96 126 636 897). THIS DRAWING IS AN ORIGINAL ARTISTIC WORK WITHIN THE MEANING OF THE COPYRIGHT ACT 1968 (CTH). WILSON HOMES PTY LTD IS THE OWNER OF COPYRIGHT IN THIS DRAWING. YOU HEREBY AGREE AND UNDERTAKE THAT YOU WILL NOT IN ANY WAY REPRODUCE, COPY, MODIFY, USE OR TAKE ADVANTAGE OF THE DRAWING TO BUILD A HOUSE BASED ON THIS PLAN (WHETHER IN WHOLE OR IN PART) WITHOUT THE PRIOR WRITTEN CONSENT OF WILSON HOMES PTY LTD.



DRAWING	DRAWN
1 DV1	DDI 2020.05.07
2 CT PLAN	DDI 2020.05.28
3 PRELIM PLAN SET - INITIAL ISSUE	RMF 2020.09.01
4 PRELIM PLAN SET - D'WAY & PCV01 UPDATES	MSP 2020.10.10
5 RFI: RUMPUS, LDY, D'WAY MODIFIED	DDI 2020.12.29

CLIENT: MISS. QI HUANG	LOT No.: 334
ADDRESS: 16 HOMESTEAD PLACE	CT No.: 178103
SUBURB: KINGSTON	POSTCODE: 7050
COUNCIL: KINGBOROUGH	

HOUSE DESIGN: AMALFI ONE (MODIFIED)
FACADE DESIGN: CLASSIC
SHEET TITLE: ELEVATIONS

HOUSE CODE: H-WDNAMF10SA
FACADE CODE: F-WDNAMF20CLASA
SCALES: 1:100
SHEET No.: 5 / 17

DO NOT SCALE DRAWINGS. USE FIGURED DIMENSIONS ONLY. CHECK AND VERIFY DIMENSIONS AND LEVELS PRIOR TO THE COMMENCEMENT OF ANY WORK. ALL DISCREPANCIES TO BE REPORTED TO THE DRAFTING OFFICE.

712496

Last Published: Tuesday, 29 December 2020 11:57 AM
File Location: P:\8_Drafting\Job Files\712400712496 - Huang - A21\Plans\712496 - Huang - Prelim plans - 2020.12.29.pln
Template Version: 2.1.015