

APPLICATION FOR PLANNING APPROVAL

APPLICATION NO: DA-2020-707

NAME OF APPLICANT: Mr J Weir

PROPOSAL: Dwelling

LOCATION: 7 Henwood Drive, Kingston

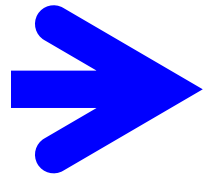

Any representation must be lodged in writing with the General Manager, Locked Bag 1, Kingston 7050 or by email to kc@kingborough.tas.gov.au by 27 January 2021.



DEVELOPMENT APPLICATION

<u>Application Number:</u>	DA-2020-707
<u>Proposed Development:</u>	Dwelling
<u>Location:</u>	7 Henwood Drive, Kingston
<u>Applicant:</u>	Mr J Weir
<u>Responsible Planning Officer:</u>	Sarah Silva
<u>Associated Documents:</u> The following information regarding the application is available at Council offices: <ul style="list-style-type: none">• Application form• Certificate of Title	

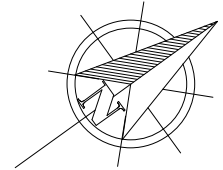

Development Application: DA-2020-707
 Plan Reference no.: P2
 Date Received: 6 January 2020
 Date placed on Public Exhibition: 13 January 2021

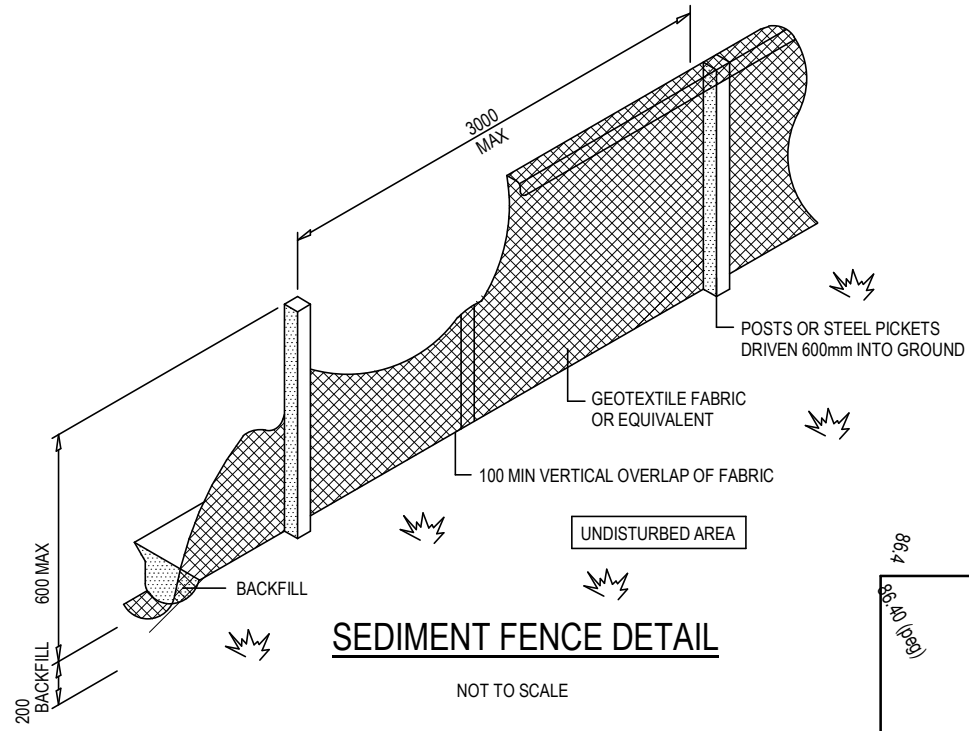

EXCAVATED MATERIAL FROM FOUNDATIONS SHALL REMAIN STOCKPILED ON SITE FOR ANY REQUIRED SITE REHABILITATION / FILL AND LANDSCAPING AT COMPLETION, ANY EXCESS TO BE TAKEN TO LOCAL REFUSE SITE. EXCAVATED MATERIAL STOCKPILED ON SITE TO BE PROTECTED AND DIVERSION DRAINAGE PROVIDED.

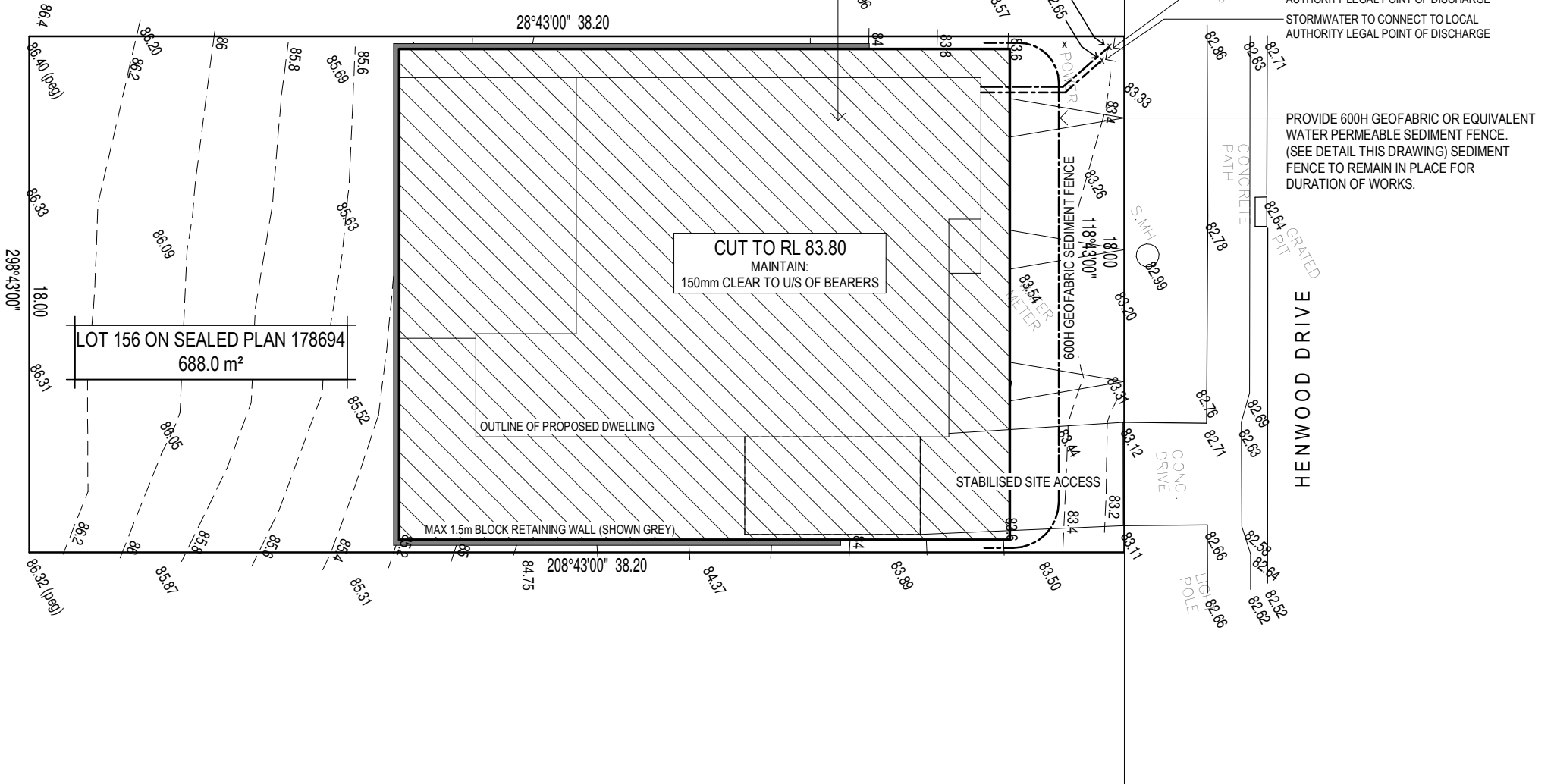

- NOTES:**
- IT IS THE RESPONSIBILITY OF THE DEVELOPER TO INSTALL, MAINTAIN AND (UPON COMPLETION) REMOVE ALL SEDIMENT CONTROL MEASURES.
 - SEDIMENT FENCE TO BE CHECKED AND CLEANED DAILY TO PREVENT BREAKAGE AND OVERTOPPING.
 - PROVIDE TEMPORARY CONNECTION FROM DOWNPIPES TO STORMWATER DRAIN IMMEDIATELY FOLLOWING COMPLETION OF ROOF CLADDING, FASCIA AND GUTTER INSTALLATION. PERMANENT DOWNPIPE CONNECTION TO BE INSTALLED AT APPROPRIATE TIME OF DWELLING CONSTRUCTION.

- PROTECTION WORKS NOTES:**
- THE SITE/AREAS BEING EXCAVATED SHALL BE ADEQUATELY BARRICADED TO PROTECT THE CONTRACTORS OR PUBLIC FROM INJURY.

CUT & FILL PLAN
 SCALE 1 : 200 @ A3

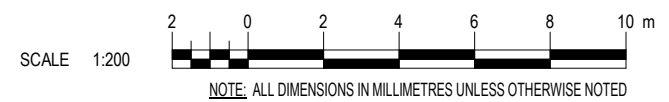

REV.	DESCRIPTION	REFERENCE	DESIGNED J. WEIR	SMEEKES DRAFTING PTY LTD ABN 89 056 706 640 12 Warwick Street, Hobart, TAS 7000 Office Phone: (03) 6234 6185 Email: admin@smeekesdrafting.com Website: www.smeekesdrafting.com	CLIENT	N. HOW (WHITE LINE INVESTMENTS (TAS) PTY LTD)					
0	ISSUED FOR CLIENT FOR REVIEW. 24-11-2020	PROPOSED SITE PLAN HOW-A01	DRAWN J. WEIR		TITLE	PROPOSED DWELLING					
1	ISSUED FOR DEVELOPMENT APPLICATION. 26-11-2020	PROPOSED FLOOR PLAN HOW-A02	CHECKED R. SMEEKES		7 HENWOOD DRIVE, KINGSTON, TAS 7050						
		ELEVATIONS 1 OF 2 HOW-A04	 BUILDING DESIGNERS ASSOCIATION OF AUSTRALIA		CUT & FILL PLAN						
		ELEVATIONS 2 OF 2 HOW-A05									
		ORTHOGRAPHIC VIEW HOW-A06									
		SHADOW DIAGRAMS HOW-A07	 Building Designer Licence Nos. 723026951, 619068752 & CC6621		DRG No.	HOW	SHT.	A02	SCALE	1:200	A3

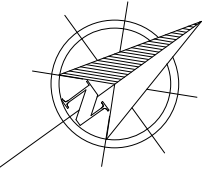

STAIRS / HANDRAIL NOTES:

- CLOSED TIMBER STAIRS CONSTRUCTED IN ACCORDANCE WITH BCA PART 3.9.1
- TREADS MUST HAVE A SLIP-RESISTANT FINISH OF A SUITABLE NON-SKID STRIP NEAR THE EDGE OF THE NOSINGS.
- RISER AND GOING DIMENSIONS IN ACCORDANCE WITH BCA PART 3.9.1.4.
 RISER (R) MAX. 190 - MIN. 115
 GOING (G) MAX. 355 - MIN. 240
 SLOPE RELATIONSHIP
 2R + G MAX. 700 - MIN. 550
- INSTALL HANDRAIL TO ONE SIDE OF FLIGHT IN ACCORDANCE WITH BCA PART 3.9.2.4.

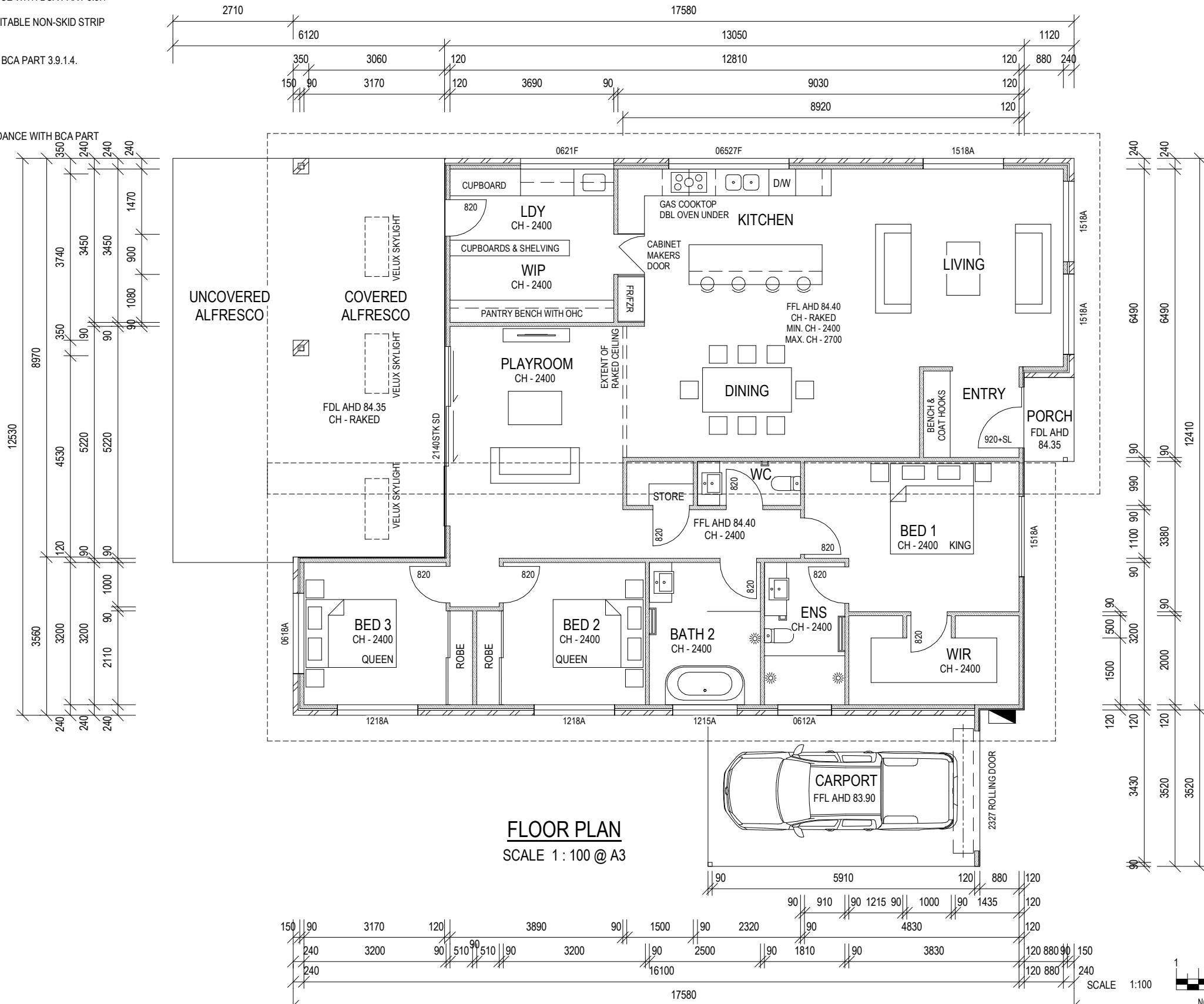

FLOOR FINISHES LEGEND:

- C** - CARPET
- CT** - CERAMIC TILES
- NC** - NATURAL CONCRETE
- TFB** - TIMBER FLOOR BOARDS
- RF** - POLISHED CONCRETE
- RF** - RESISTANT FLOORING

WINDOW LEGEND:

- 15 09 A
- TYPE
 WIDTH (900)
 HEIGHT (1500)
- A** - AWNING
 - BF** - BIFOLD DOOR
 - F** - FIXED
 - FR** - FROSTED GLAZING
 - GB** - GLASS BRICK
 - S** - SLIDING
 - SD** - SLIDING DOOR
 - STKSD** - STACKING TYPE SLIDING DOOR

FLOOR PLAN
 SCALE 1 : 100 @ A3

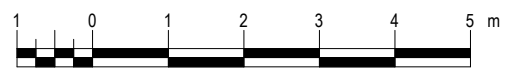

<table border="1"> <thead> <tr> <th>REV.</th> <th>DESCRIPTION</th> </tr> </thead> <tbody> <tr> <td>0</td> <td>ISSUED FOR CLIENT FOR REVIEW. 24-11-2020</td> </tr> <tr> <td>1</td> <td>ISSUED FOR DEVELOPMENT APPLICATION. 26-11-2020</td> </tr> </tbody> </table>		REV.	DESCRIPTION	0	ISSUED FOR CLIENT FOR REVIEW. 24-11-2020	1	ISSUED FOR DEVELOPMENT APPLICATION. 26-11-2020	<table border="1"> <thead> <tr> <th>REFERENCE</th> <th>DESCRIPTION</th> </tr> </thead> <tbody> <tr> <td>HOW-A01</td> <td>PROPOSED SITE PLAN</td> </tr> <tr> <td>HOW-A02</td> <td>CUT & FILL PLAN</td> </tr> <tr> <td>HOW-A03</td> <td>PROPOSED FLOOR PLAN</td> </tr> <tr> <td>HOW-A04</td> <td>ELEVATIONS 1 OF 2</td> </tr> <tr> <td>HOW-A05</td> <td>ELEVATIONS 2 OF 2</td> </tr> <tr> <td>HOW-A06</td> <td>ORTHOGRAPHIC VIEW</td> </tr> <tr> <td>HOW-A07</td> <td>SHADOW DIAGRAMS</td> </tr> </tbody> </table>		REFERENCE	DESCRIPTION	HOW-A01	PROPOSED SITE PLAN	HOW-A02	CUT & FILL PLAN	HOW-A03	PROPOSED FLOOR PLAN	HOW-A04	ELEVATIONS 1 OF 2	HOW-A05	ELEVATIONS 2 OF 2	HOW-A06	ORTHOGRAPHIC VIEW	HOW-A07	SHADOW DIAGRAMS	<table border="1"> <tr> <td>DESIGNED</td> <td>J. WEIR</td> </tr> <tr> <td>DRAWN</td> <td>J. WEIR</td> </tr> <tr> <td>CHECKED</td> <td>R. SMEEKES</td> </tr> </table>		DESIGNED	J. WEIR	DRAWN	J. WEIR	CHECKED	R. SMEEKES	<p>SMEEKES DRAFTING PTY LTD</p> <p>ABN 89 056 706 640 12 Warwick Street, Hobart, TAS 7000 Office Phone: (03) 6234 6185 Email: admin@smeekesdrafting.com Website: www.smeekesdrafting.com</p>		<p>CLIENT: N. HOW (WHITE LINE INVESTMENTS (TAS) PTY LTD)</p> <p>TITLE: PROPOSED DWELLING 7 HENWOOD DRIVE, KINGSTON, TAS 7050</p> <p>PROPOSED FLOOR PLAN</p>	
REV.	DESCRIPTION																																				
0	ISSUED FOR CLIENT FOR REVIEW. 24-11-2020																																				
1	ISSUED FOR DEVELOPMENT APPLICATION. 26-11-2020																																				
REFERENCE	DESCRIPTION																																				
HOW-A01	PROPOSED SITE PLAN																																				
HOW-A02	CUT & FILL PLAN																																				
HOW-A03	PROPOSED FLOOR PLAN																																				
HOW-A04	ELEVATIONS 1 OF 2																																				
HOW-A05	ELEVATIONS 2 OF 2																																				
HOW-A06	ORTHOGRAPHIC VIEW																																				
HOW-A07	SHADOW DIAGRAMS																																				
DESIGNED	J. WEIR																																				
DRAWN	J. WEIR																																				
CHECKED	R. SMEEKES																																				
		<p>BDDA BUILDING DESIGNERS ASSOCIATION OF AUSTRALIA</p>		<p>SD Building Designer Licence Nos. 723026951, 619068752 & CC6621</p>		<p>DRG No. HOW</p>		<p>SHT. A03</p>		<p>SCALE 1:100</p>		<p>A3</p>																									

STAIRS / HANDRAIL NOTES:

1. CLOSED TIMBER STAIRS CONSTRUCTED IN ACCORDANCE WITH BCA PART 3.9.1
2. TREADS MUST HAVE A SLIP-RESISTANT FINISH OF A SUITABLE NON-SKID STRIP NEAR THE EDGE OF THE NOSINGS.
3. RISER AND GOING DIMENSIONS IN ACCORDANCE WITH BCA PART 3.9.1.4.
 RISER (R) MAX. 190 - MIN. 115
 GOING (G) MAX. 355 - MIN. 240
 SLOPE RELATIONSHIP
 2R + G MAX. 700 - MIN. 550
4. INSTALL HANDRAIL TO ONE SIDE OF FLIGHT IN ACCORDANCE WITH BCA PART 3.9.2.4.

CUSTOM ORB	COLORBOND CUSTOM ORB ROOF SHEETING. COLOUR - COLORBOND 'BASALT'
F&G	COLORBOND METAL FASCIA & GUTTER SYSTEM. COLOUR - COLORBOND 'NIGHT SKY'
FACE BWK	FACE BRICKWORK. COLOUR - ISLAND BLOCK & PAVERS 'PONTVILLE ECO EXPOSED'
W/BOARD	JAMES HARDIE HARDIEPLANK 300 FIBRE CEMENT WALL CLADDING. COLOUR - COLORBOND 'SURFMIST'

Development Application: DA-2020-707
 Plan Reference no.: P2
 Date Received: 6 January 2020
 Date placed on Public Exhibition: 13 January 2021

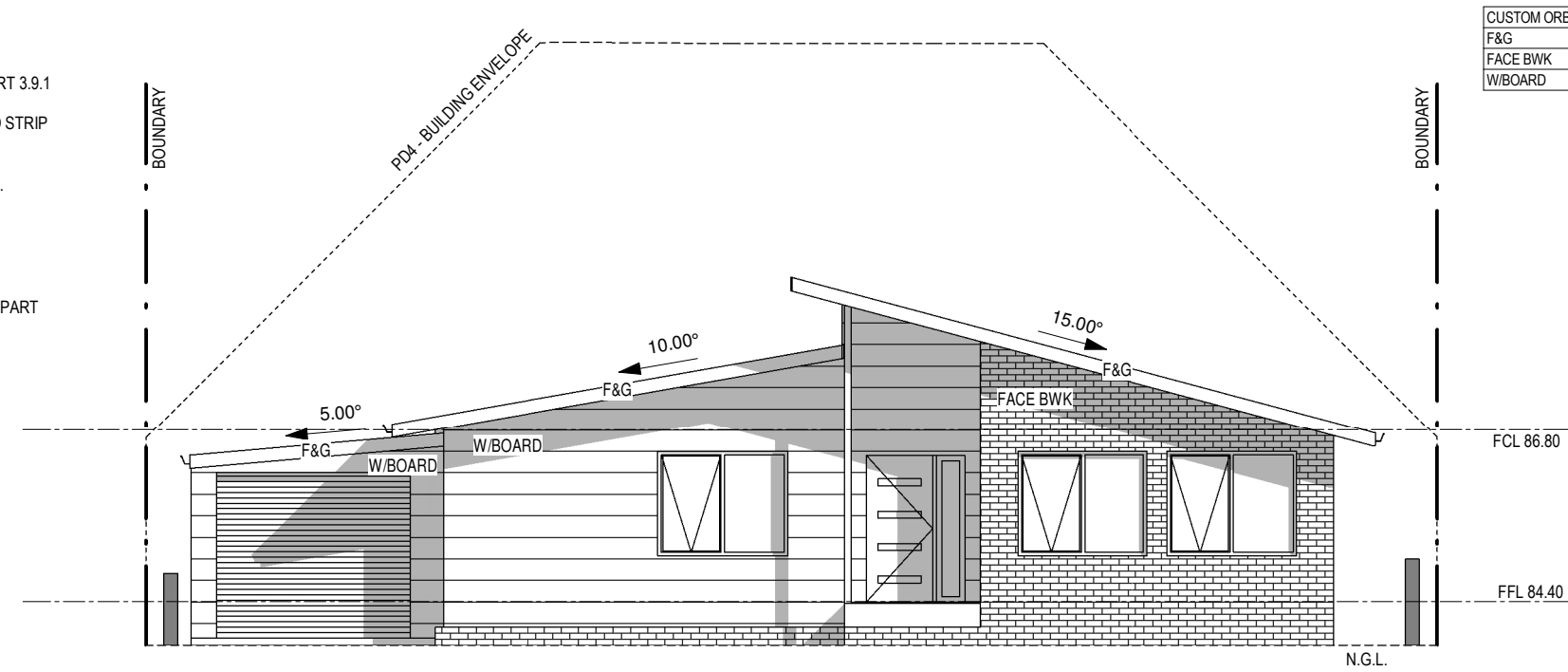

NORTHEAST ELEVATION
 SCALE 1 : 100 @ A3

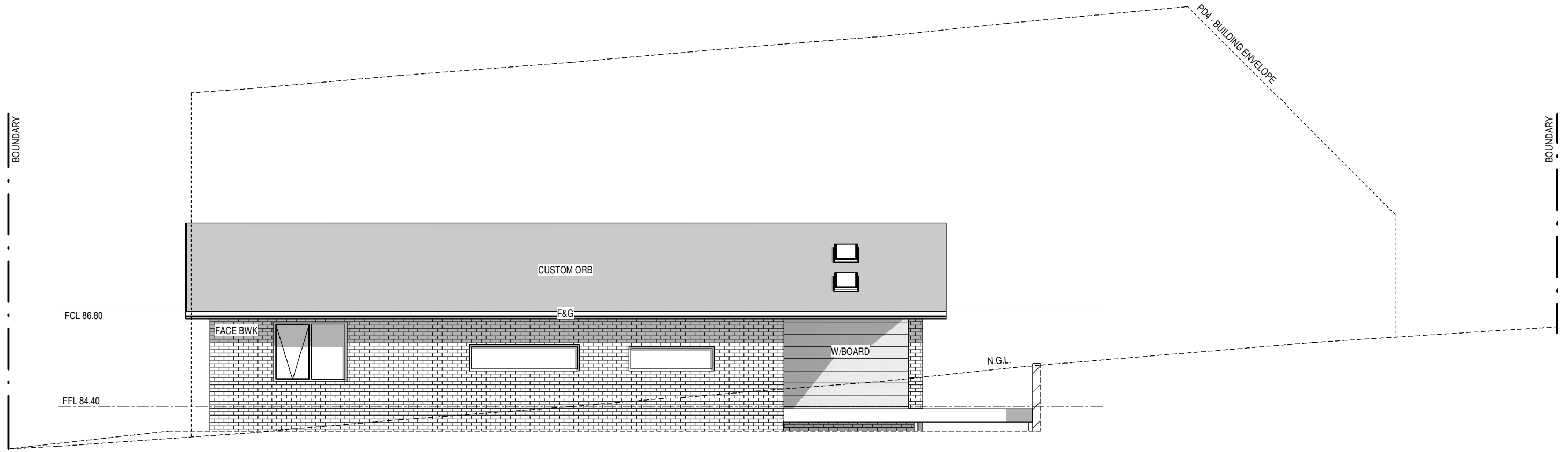

NORTHWEST ELEVATION
 SCALE 1 : 100 @ A3

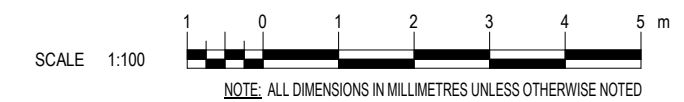

REV.	DESCRIPTION
0	ISSUED FOR CLIENT FOR REVIEW. 24-11-2020
1	ISSUED FOR DEVELOPMENT APPLICATION. 26-11-2020

DESCRIPTION	REFERENCE
PROPOSED SITE PLAN	HOW-A01
CUT & FILL PLAN	HOW-A02
PROPOSED FLOOR PLAN	HOW-A03
ELEVATIONS 1 OF 2	HOW-A04
ELEVATIONS 2 OF 2	HOW-A05
ORTHOGRAPHIC VIEW	HOW-A06
SHADOW DIAGRAMS	HOW-A07

DESIGNED	J. WEIR
DRAWN	J. WEIR
CHECKED	R. SMEEKES
 BUILDING DESIGNERS ASSOCIATION OF AUSTRALIA	

SMEEKES DRAFTING PTY LTD

ABN 89 056 706 640
 12 Warwick Street, Hobart, TAS 7000
 Office Phone: (03) 6234 6185
 Email: admin@smeekesdrafting.com
 Website: www.smeekesdrafting.com

Building Designer Licence Nos. 723026951, 619068752 & CC6621

CLIENT	N. HOW (WHITE LINE INVESTMENTS (TAS) PTY LTD)		
TITLE	PROPOSED DWELLING 7 HENWOOD DRIVE, KINGSTON, TAS 7050		
ELEVATIONS 1 OF 2			
DRG No.	HOW	SHT. A04	SCALE 1:100 A3

STAIRS / HANDRAIL NOTES:

1. CLOSED TIMBER STAIRS CONSTRUCTED IN ACCORDANCE WITH BCA PART 3.9.1
2. TREADS MUST HAVE A SLIP-RESISTANT FINISH OF A SUITABLE NON-SKID STRIP NEAR THE EDGE OF THE NOSINGS.
3. RISER AND GOING DIMENSIONS IN ACCORDANCE WITH BCA PART 3.9.1.4.
 RISER (R) MAX. 190 - MIN. 115
 GOING (G) MAX. 355 - MIN. 240
 SLOPE RELATIONSHIP
 2R + G MAX. 700 - MIN. 550
4. INSTALL HANDRAIL TO ONE SIDE OF FLIGHT IN ACCORDANCE WITH BCA PART 3.9.2.4.

Development Application: DA-2020-707
 Plan Reference no.: P2
 Date Received: 6 January 2020
 Date placed on Public Exhibition: 13 January 2021

CUSTOM ORB	COLORBOND CUSTOM ORB ROOF SHEETING. COLOUR - COLORBOND 'BASALT'
F&G	COLORBOND METAL FASCIA & GUTTER SYSTEM. COLOUR - COLORBOND 'NIGHT SKY'
FACE BWK	FACE BRICKWORK. COLOUR - ISLAND BLOCK & PAVERS 'PONTVILLE ECO EXPOSED'
W/BOARD	JAMES HARDIE HARDIEPLANK 300 FIBRE CEMENT WALL CLADDING. COLOUR - COLORBOND 'SURFMIST'

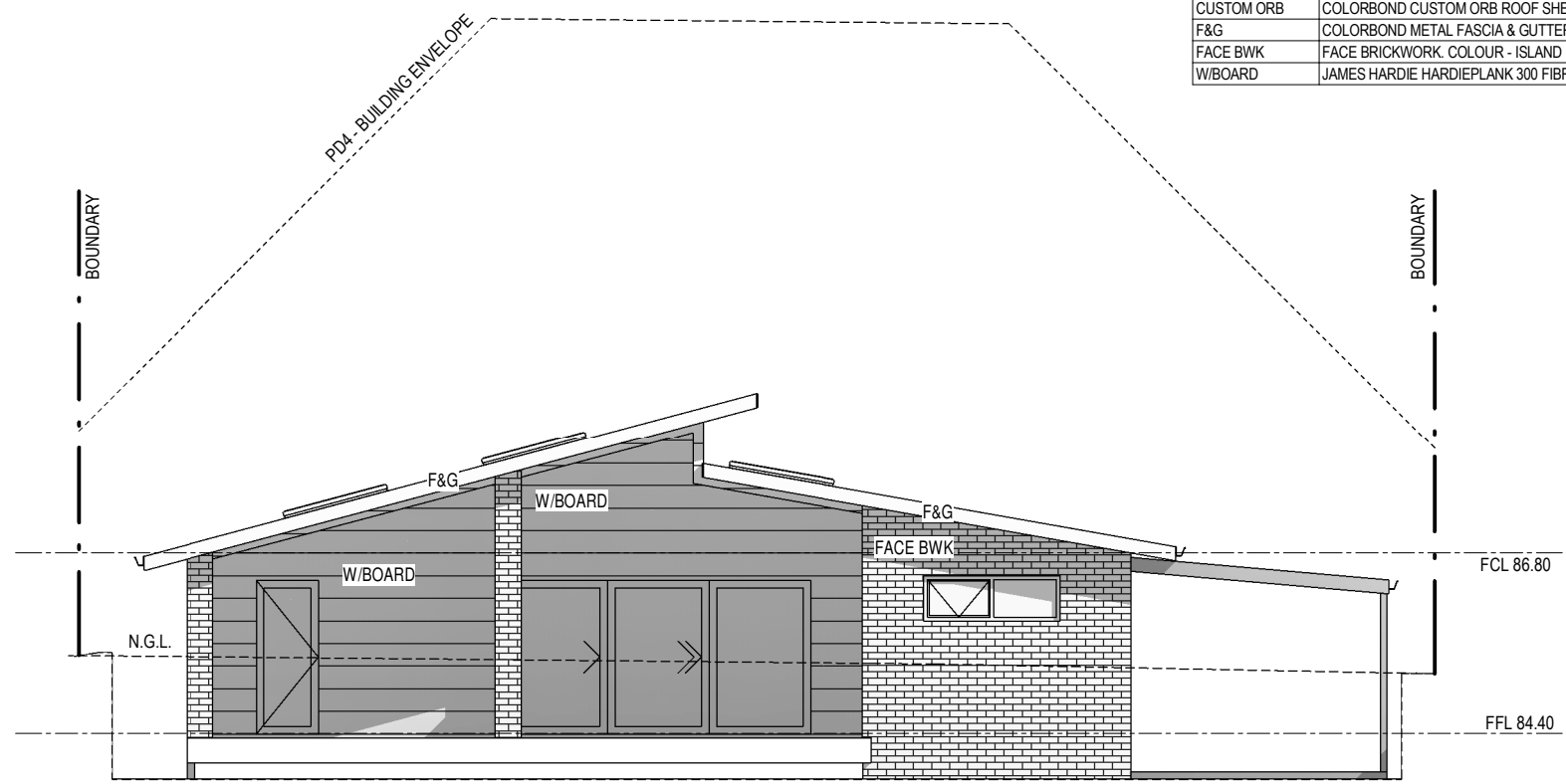

SOUTHWEST ELEVATION

SCALE 1 : 100 @ A3

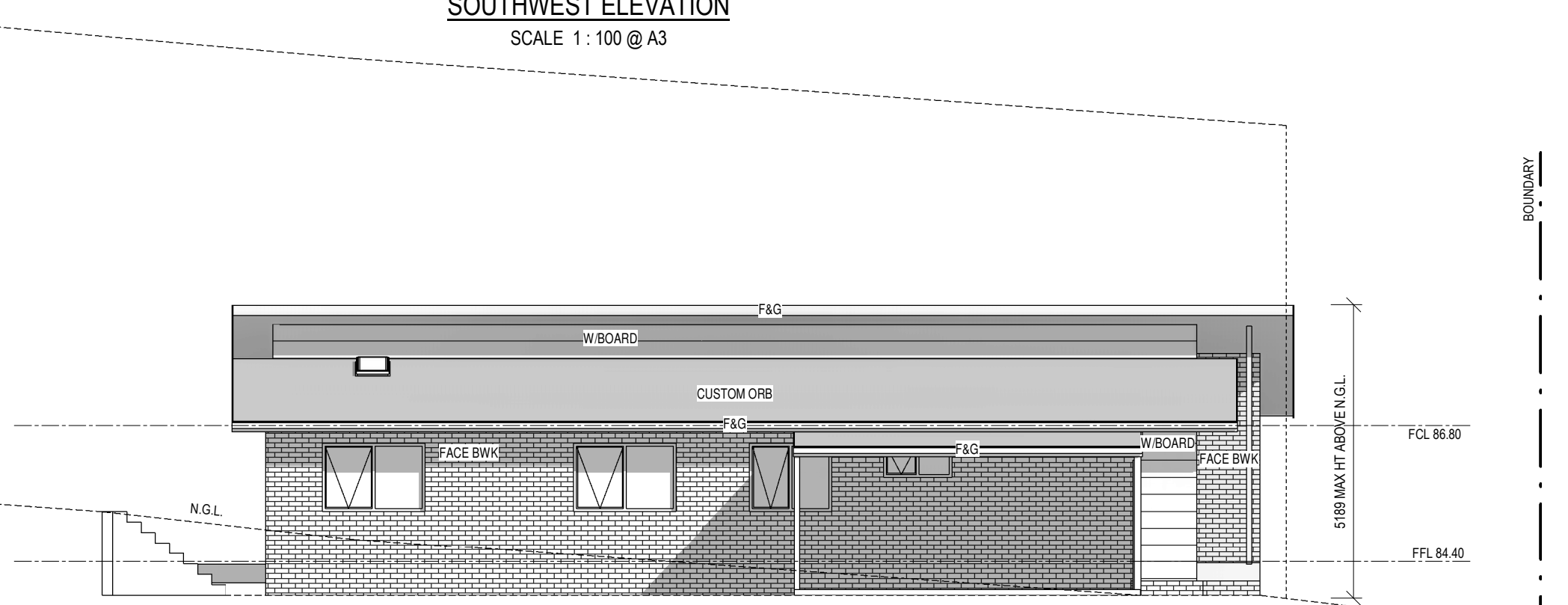

SOUTHEAST ELEVATION

SCALE 1 : 100 @ A3

SCALE 1:100

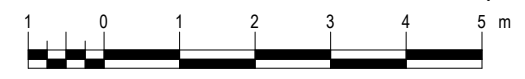

NOTE: ALL DIMENSIONS IN MILLIMETRES UNLESS OTHERWISE NOTED

REV.	DESCRIPTION	REFERENCE	DESIGNED J. WEIR	SMEEKES DRAFTING PTY LTD ABN 89 056 706 640 12 Warwick Street, Hobart, TAS 7000 Office Phone: (03) 6234 6185 Email: admin@smeekesdrafting.com Website: www.smeekesdrafting.com	CLIENT	N. HOW (WHITE LINE INVESTMENTS (TAS) PTY LTD)		
0	ISSUED FOR CLIENT FOR REVIEW. 24-11-2020	PROPOSED SITE PLAN HOW-A01	DRAWN J. WEIR		TITLE	PROPOSED DWELLING		
1	ISSUED FOR DEVELOPMENT APPLICATION. 26-11-2020	PROPOSED FLOOR PLAN HOW-A03	CHECKED R. SMEEKES		7 HENWOOD DRIVE, KINGSTON, TAS 7050			
		ELEVATIONS 1 OF 2 HOW-A04	BUILDING DESIGNERS ASSOCIATION OF AUSTRALIA Building Designer Licence Nos. 723026951, 619068752 & CC6621		ELEVATIONS 2 OF 2			
		ELEVATIONS 2 OF 2 HOW-A05			DRG No.	HOW	SHT.	A05
		ORTHOGRAPHIC VIEW HOW-A06			SCALE 1:100		A3	
		SHADOW DIAGRAMS HOW-A07						

Development Application: DA-2020-707
 Plan Reference no.: P2
 Date Received: 6 January 2020
 Date placed on Public Exhibition: 13 January 2021

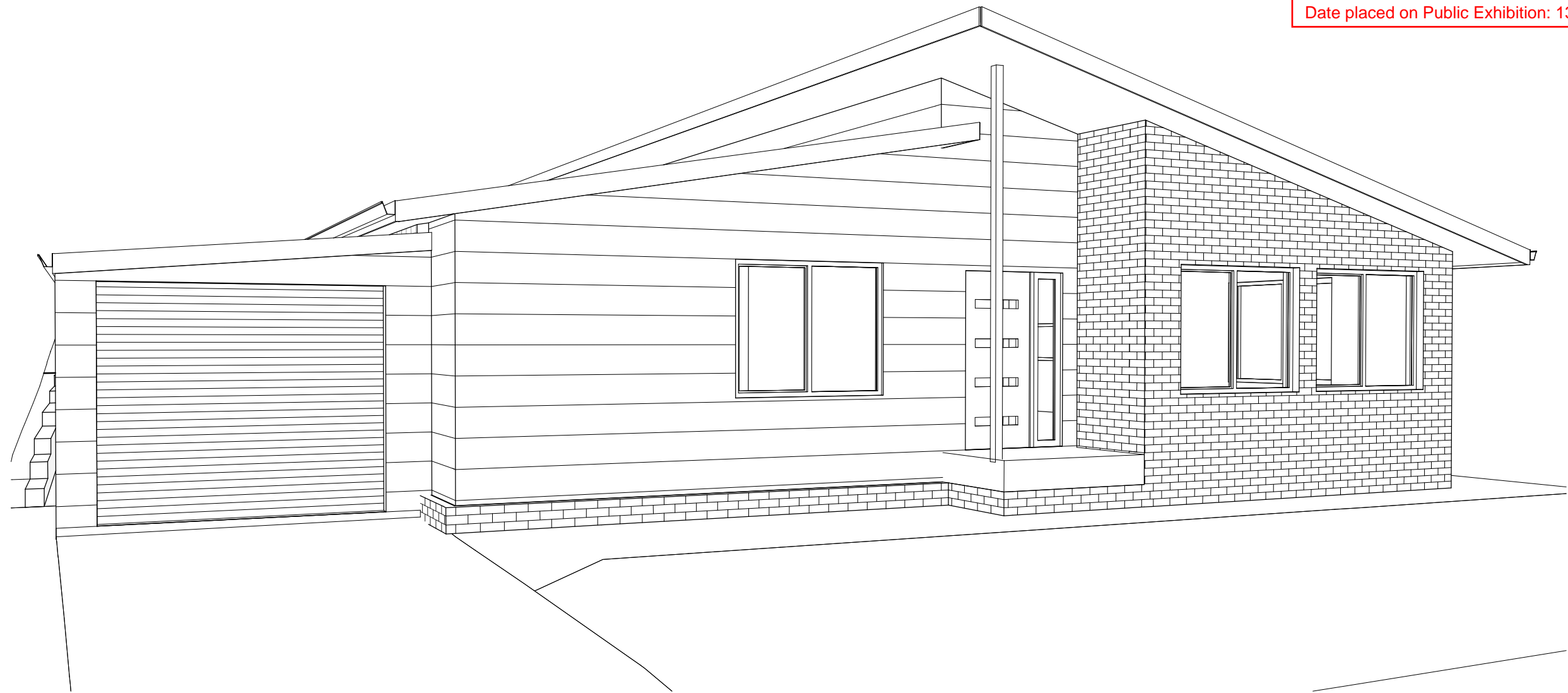

EXTERNAL PERSPECTIVE 1
 NOT TO SCALE

REV.	DESCRIPTION	REFERENCE	DESIGNED	J. WEIR	SMEEKES DRAFTING PTY LTD  ABN 89 056 706 640 12 Warwick Street, Hobart, TAS 7000 Office Phone: (03) 6234 6185 Email: admin@smeekesdrafting.com Website: www.smeekesdrafting.com	CLIENT	N. HOW (WHITE LINE INVESTMENTS (TAS) PTY LTD)			
0	ISSUED FOR CLIENT FOR REVIEW. 24-11-2020	PROPOSED SITE PLAN HOW-A01	DRAWN	J. WEIR		TITLE	PROPOSED DWELLING			
1	ISSUED FOR DEVELOPMENT APPLICATION. 26-11-2020	CUT & FILL PLAN HOW-A02	CHECKED	R. SMEEKES		7 HENWOOD DRIVE, KINGSTON, TAS 7050				
		PROPOSED FLOOR PLAN HOW-A03			ORTHOGRAHIC VIEW					
		ELEVATIONS 1 OF 2 HOW-A04			DRG	HOW	SHT.	A06	SCALE	A3
		ELEVATIONS 2 OF 2 HOW-A05			No.					
		ORTHOGRAHIC VIEW HOW-A06								
		SHADOW DIAGRAMS HOW-A07								

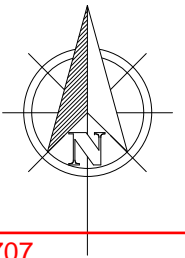

Development Application: DA-2020-707
 Plan Reference no.: P2
 Date Received: 6 January 2020
 Date placed on Public Exhibition: 13 January 2021

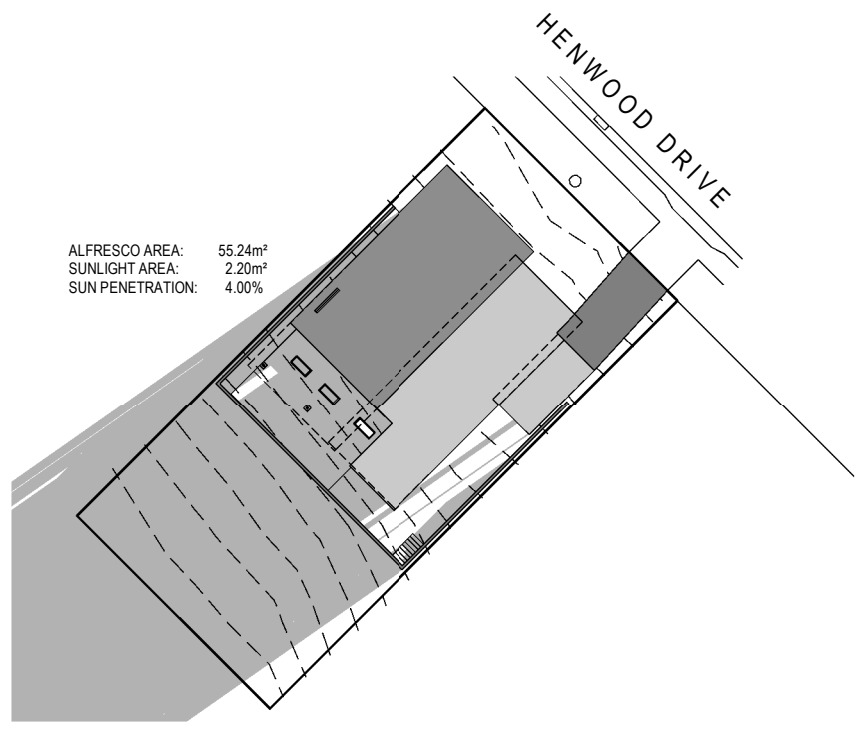

SHADOW DIAGRAM - 21ST JUNE 9AM
 SCALE 1 : 500 @ A3

ALFRESCO AREA: 55.24m²
 SUNLIGHT AREA: 2.20m²
 SUN PENETRATION: 4.00%

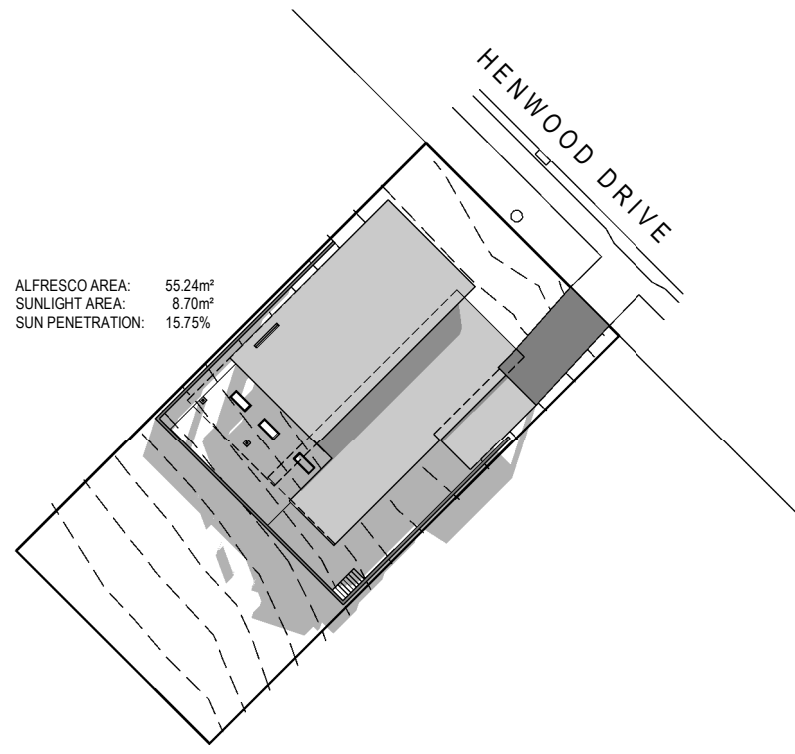

SHADOW DIAGRAM - 21ST JUNE 12PM
 SCALE 1 : 500 @ A3

ALFRESCO AREA: 55.24m²
 SUNLIGHT AREA: 8.70m²
 SUN PENETRATION: 15.75%

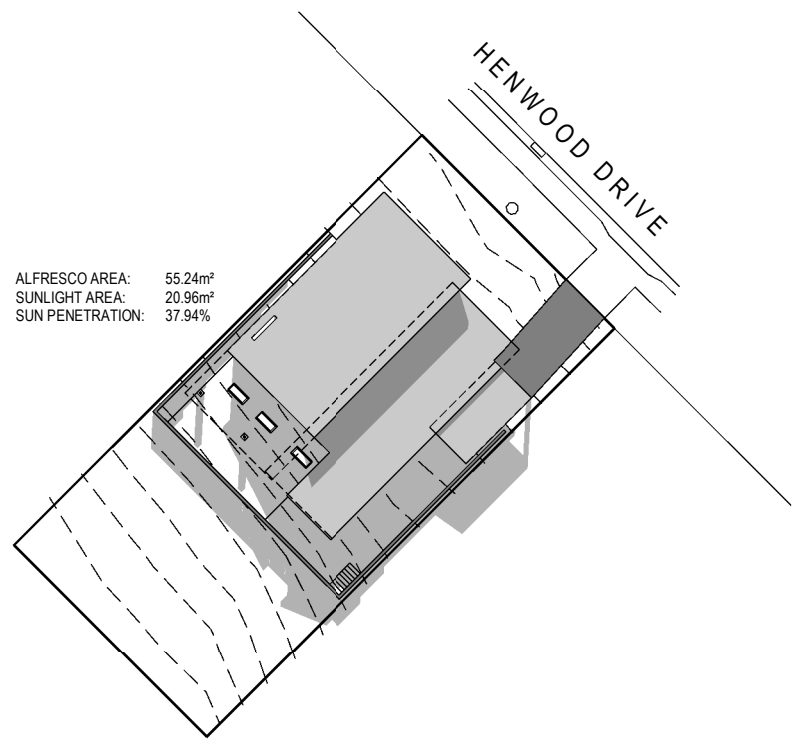

SHADOW DIAGRAM - 21ST JUNE 1PM
 SCALE 1 : 500 @ A3

ALFRESCO AREA: 55.24m²
 SUNLIGHT AREA: 20.96m²
 SUN PENETRATION: 37.94%

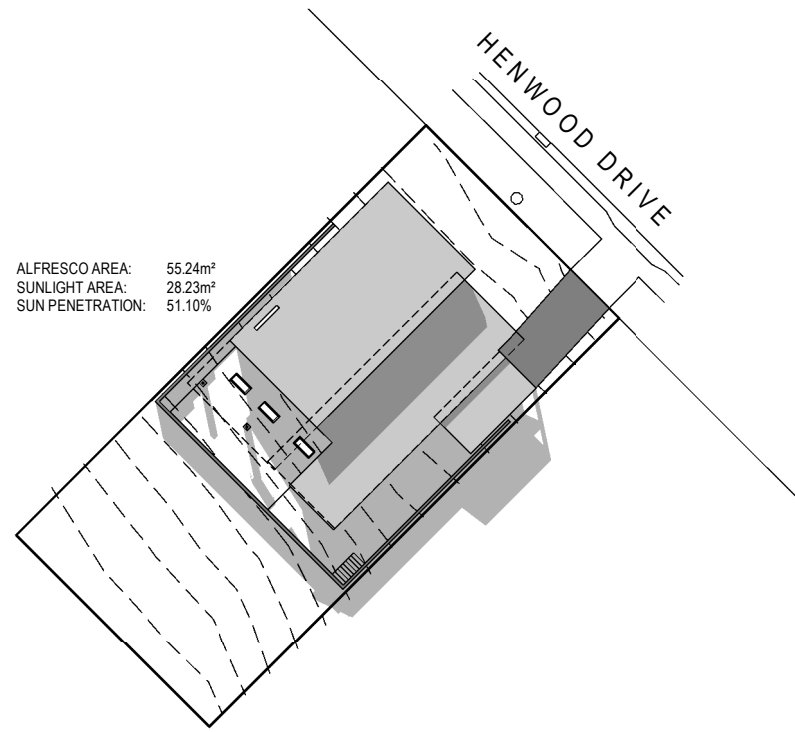

SHADOW DIAGRAM - 21ST JUNE 2PM
 SCALE 1 : 500 @ A3

ALFRESCO AREA: 55.24m²
 SUNLIGHT AREA: 28.23m²
 SUN PENETRATION: 51.10%

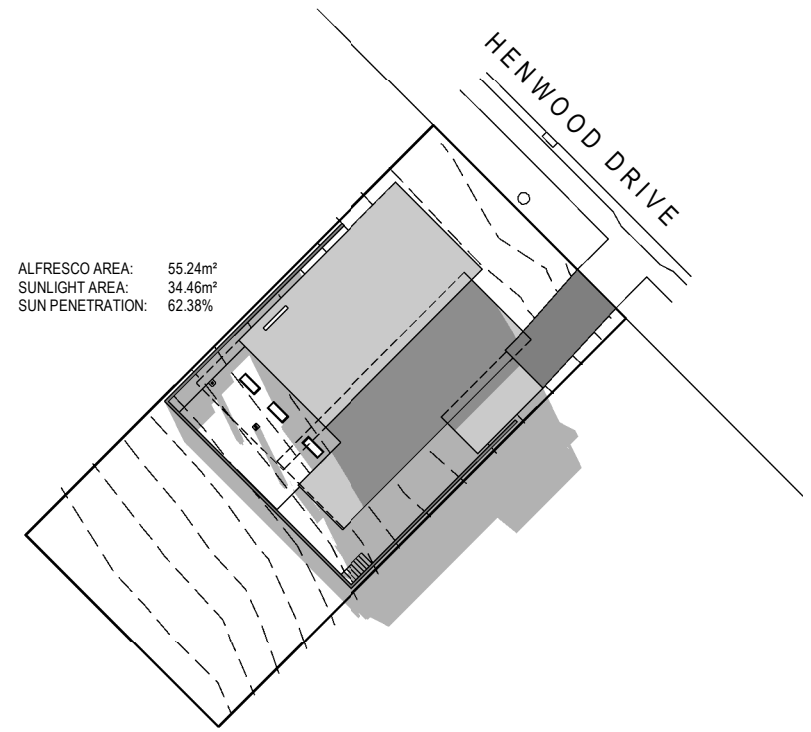

SHADOW DIAGRAM - 21ST JUNE 3PM
 SCALE 1 : 500 @ A3

ALFRESCO AREA: 55.24m²
 SUNLIGHT AREA: 34.46m²
 SUN PENETRATION: 62.38%



NOTE: ALL DIMENSIONS IN MILLIMETRES UNLESS OTHERWISE NOTED

REV.	DESCRIPTION	REFERENCE	DESIGNED	J. WEIR	SMEEKES DRAFTING PTY LTD ABN 89 056 706 640 12 Warwick Street, Hobart, TAS 7000 Office Phone: (03) 6234 6185 Email: admin@smeekesdrafting.com Website: www.smeekesdrafting.com	CLIENT	N. HOW (WHITE LINE INVESTMENTS (TAS) PTY LTD)				
0	REISSUED FOR DEVELOPMENT APPLICATION. 06-01-2021	PROPOSED SITE PLAN HOW-A01	DRAWN	J. WEIR		TITLE	PROPOSED DWELLING				
		CUT & FILL PLAN HOW-A02	CHECKED	R. SMEEKES			7 HENWOOD DRIVE, KINGSTON, TAS 7050				
		PROPOSED FLOOR PLAN HOW-A03			 BUILDING DESIGNERS ASSOCIATION OF AUSTRALIA		SHADOW DIAGRAMS				
		ELEVATIONS 1 OF 2 HOW-A04				DRG No.	HOW	SHT.	A07	SCALE	1:500
		ELEVATIONS 2 OF 2 HOW-A05									
		ORTHOGRAPHIC VIEW HOW-A06									
		SHADOW DIAGRAMS HOW-A07									