

Appendix – Declared Dog Areas

The following maps provide clarification in relation to the declared areas outlined within the Kingborough Dog Management Policy.



Dogs may be exercised off-lead but under effective control



Dogs, other than guide dogs or hearing dogs, are restricted from entering



Dogs are prohibited, other than guide and hearing dogs



Dogs, other than guide dogs or hearing dogs, are restricted from entering during specified times, days or seasons

EXERCISE AREAS (marked in green) (clause 6.3 of the policy)

Apex Park, Taroona



Taroona Beach (east of boat ramp)

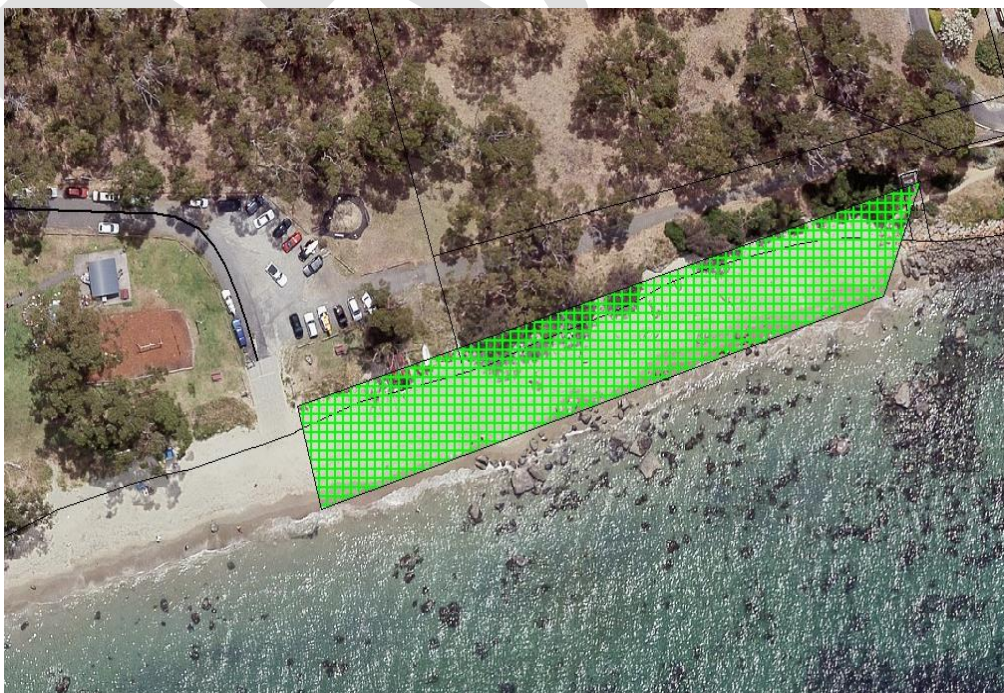

Kingston/Tyndall Beach (northern end – sand only)



Flowerpot Point Reserve, Blackmans Bay



Suncoast Dog Park, Blackmans Bay (within fenced area)



Suncoast Walking Track, Blackmans Bay



Kingston View Drive, Kingston (grassed area ONLY)



Kingston View Drive, Kingston (past the tennis courts) (Greyhounds ONLY – grassed area ONLY)

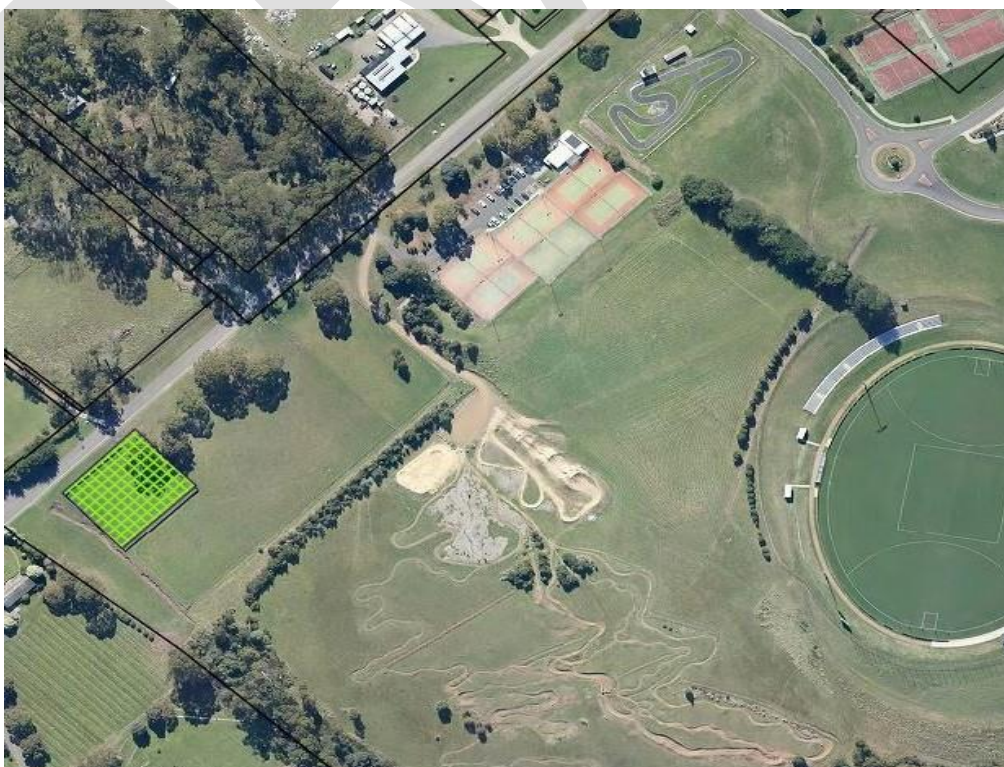

Maranoa Heights Reserve (excluding playground)



Dru Point, Margate (within dog exercise fenced area)



Snug Beach South

(sand ONLY – marked green on map)



Clarks Beach

(within fenced area)



Kettering Reserve (grassed area below oval ONLY)



Middleton Beach (south of stormwater pipe)



TRAINING AREAS (marked in orange)

(clause 6.4 of the policy)

Southern Obedience Club, Gormley Drive Kingston



Country Dog Association, Lower Longley



PROHIBITED AREAS (marked in red) (clause 6.5 of the policy)

Browns River Reserve, Kingston Beach (northern side of the river)



Browns River Reserve, Kingston Beach (end of Balmoral Road)



Kingston Wetlands

(excluding on-lead and contained to track & formed road)



Boronia Beach Reserve, Kingston Beach



Blackmans Bay Beach (rock platforms north)



Tinderbox Hills Reserve, Tinderbox (northern side of the river)



(from July to March)



(all other times on formed
tracks ONLY)



Summerleas Rd/Scott Rd Reserve, Fern Tree



(from July to March)



(all other times on formed
tracks ONLY)



Stinkpot Bay Track, Howden



Mt Louis Reserve, Tinderbox



(from July to March)



(all other times on formed
tracks ONLY)



Sandfly Land for Wildlife Reserve, Sandfly

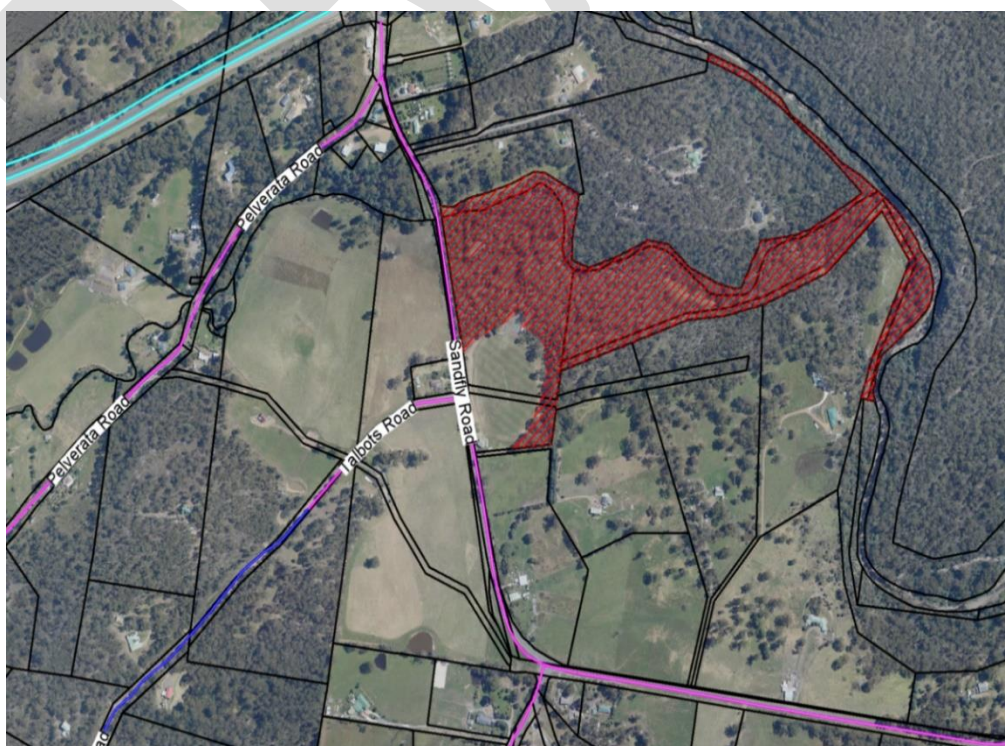

Kettering Cemetery Bushland Reserve, Kettering



Adventure Bay Bushland Reserve (behind the bowls club)

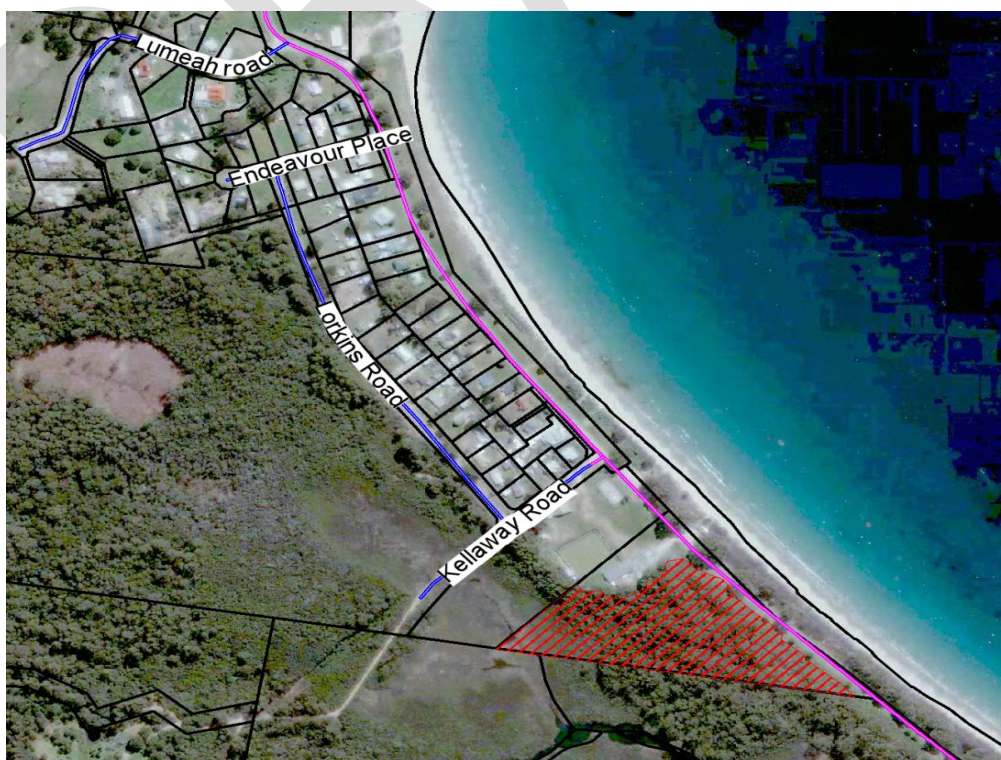

Main Coningham Beach Rock Platforms
(East)



DRAFT