

APPLICATION FOR PLANNING APPROVAL

APPLICATION NO: DA-2023-228

NAME OF APPLICANT: Ms K A Torstensson

PROPOSAL: Extension and alterations to dwelling, outbuilding (garage), fences and demolition (re-advertised)

LOCATION: 300 Llantwit Road, Woodbridge

Any representation must be lodged in writing with the Chief Executive Officer, Locked Bag 1, Kingston 7050 or by email to kc@kingborough.tas.gov.au by 10 May 2024.

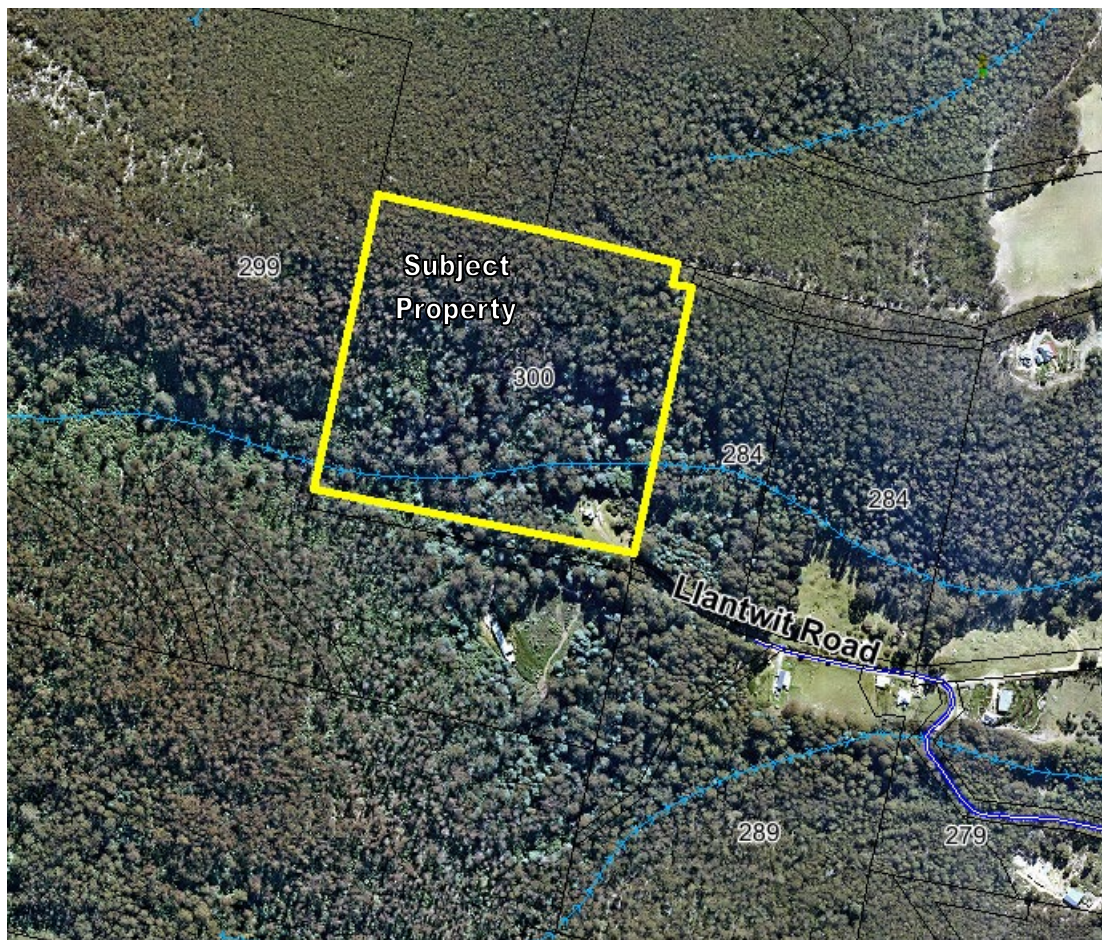
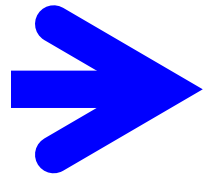

DEVELOPMENT APPLICATION

<u>Application Number:</u>	DA-2023-228
<u>Proposed Development:</u>	Extension and alterations to dwelling, outbuilding (garage), fences and demolition (re-advertised)
<u>Location:</u>	300 Llantwit Road, Woodbridge
<u>Applicant:</u>	Ms K A Torstensson
<u>Responsible Planning Officer:</u>	Sadhana K C
<u>Associated Documents:</u> The following information regarding the application is available at Council offices: <ul style="list-style-type: none">• Application form• Certificate of Title• Planning Submission• Environmental Values Assessment• Bushfire Hazard Assessment	

WOODBIDGE

for

KAREN AND ESBJORN

Project Number: 230327

Date: Tuesday, 14 November 2023

Status
DEVELOPMENT APPLICATION

ID	SHEET	REV.
	COVER	
1.01	SITE/ENVIRONMENTAL MANAGEMENT PLAN	
1.02.1	DEMOLITION GROUND	
1.02.2	DEMOLITION FIRST	
1.02.3	DEMOLITION SECOND	
1.02.4	DEMOLITION ELEVATIONS	
1.03.1	GROUND	
1.03.2	GROUND (CONTINUED)	
1.03.3	FIRST	
1.03.4	FIRST (CONTINUED)	
1.03.5	SECOND	
1.03.6	ELEVATIONS	
1.03.7	ELEVATIONS	
1.03.8	SECTIONS	

Kingborough Council
 Development Application: DA-2023-228
 Plan Reference No: P3
 Date Received: 14/11/2023
 Date placed on Public Exhibition: 27/04/2024



SATELLITE AERIAL



	<u>FLOOR AREAS (SQM)</u>	
	<u>EXISTING</u>	<u>PROPOSED</u>
GROUND	44	57
FIRST	67	70
SECOND	52	52
GARAGE	-	30
DECK	12	24
TOTAL INT.	163	179
FOOTPRINT	79	124

MELBOURNE
 LVL1, 673 BOURKE STREET
 MELBOURNE, VIC, 3000
 PH: (03) 5376 6169
 info@dock4.com.au

HOBART
 LVL 2, 100 COLLINS STREET
 HOBART, TAS, 7000
 PH: (03) 6231 0469
 info@dock4.com.au

ARCHITECTS
 www.dock4architects.com.au

I:\Users\lgiles\OneDrive - The Trustee for Dock4 Trust\23 PROJECTS 2023\230327_300 LLANTWIT ROAD WOODBRIDGE ARCHICAD\230626_300 LLANTWIT ROAD_DA_p1n14/11/2023\12:04 PM

	EXISTING
	TO BE DEMOLISHED
	NEW WORKS

Kingborough Council
 Development Application: DA-2023-228
 Plan Reference No: P3
 Date Received: 14/11/2023
 Date placed on Public Exhibition: 27/04/2024

Date	Change Name	ChID	RevID

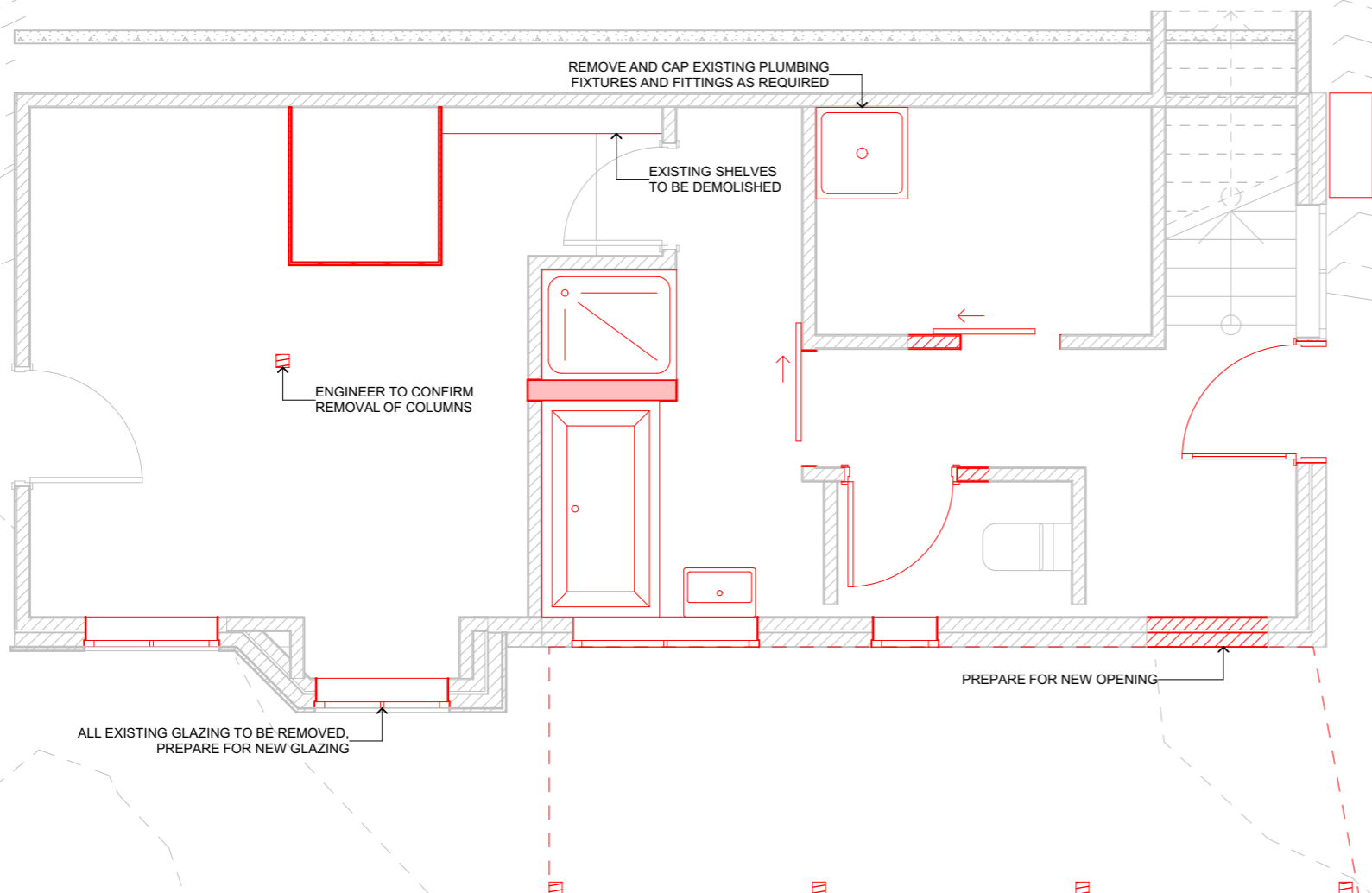

ARCHITECTS

MELBOURNE: LVL 1, 673 BOURKE STREET, MELBOURNE, VIC, 3000
 PH: (03) 9276 6169, info@dock4.com.au

HOBART: LVL 2, 100 COLLINS STREET, HOBART, TAS, 7000
 PH: (03) 6231 0469, info@dock4.com.au

KAREN AND ESBJORN

FOR INFORMATION ONLY
 NOT FOR CONSTRUCTION
 REVISED DOCUMENT
 REPLACE EARLIER ISSUE

WOODBRIDGE

300 LLANWIT ROAD
 WOODBRIDGE TAS

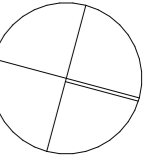

Status: Project number: 230327

Date generated: 14/11/2023
 Format: A3
 Drawn: ED
 Approved: RL

Drawing title: **ARCHITECTURAL DEMOLITION GROUND**

Drawing number: Revision:

1.02.1

DEMOLITION GROUND

1:50

1

Users\jles\OneDrive - The trustee for Dock4 Trust\23 PROJECTS 2023\230327_300 LLANWIT ROAD WOODBRIDGE ARCHICAD\230626_300 LLANWIT ROAD_DA.pln 14/11/2023 12:04 PM

	EXISTING
	TO BE DEMOLISHED
	NEW WORKS

Kingborough Council
 Development Application: DA-2023-228
 Plan Reference No: P3
 Date Received: 14/11/2023
 Date placed on Public Exhibition: 27/04/2024

Users\jles\OneDrive - The trustee for Dock4 Trust\23 PROJECTS 2023\230327_300 LLANWIT ROAD WOODBRIDGE ARCHICAD\230626_300 LLANWIT ROAD_DA.pln 14/11/2023 12:04 PM

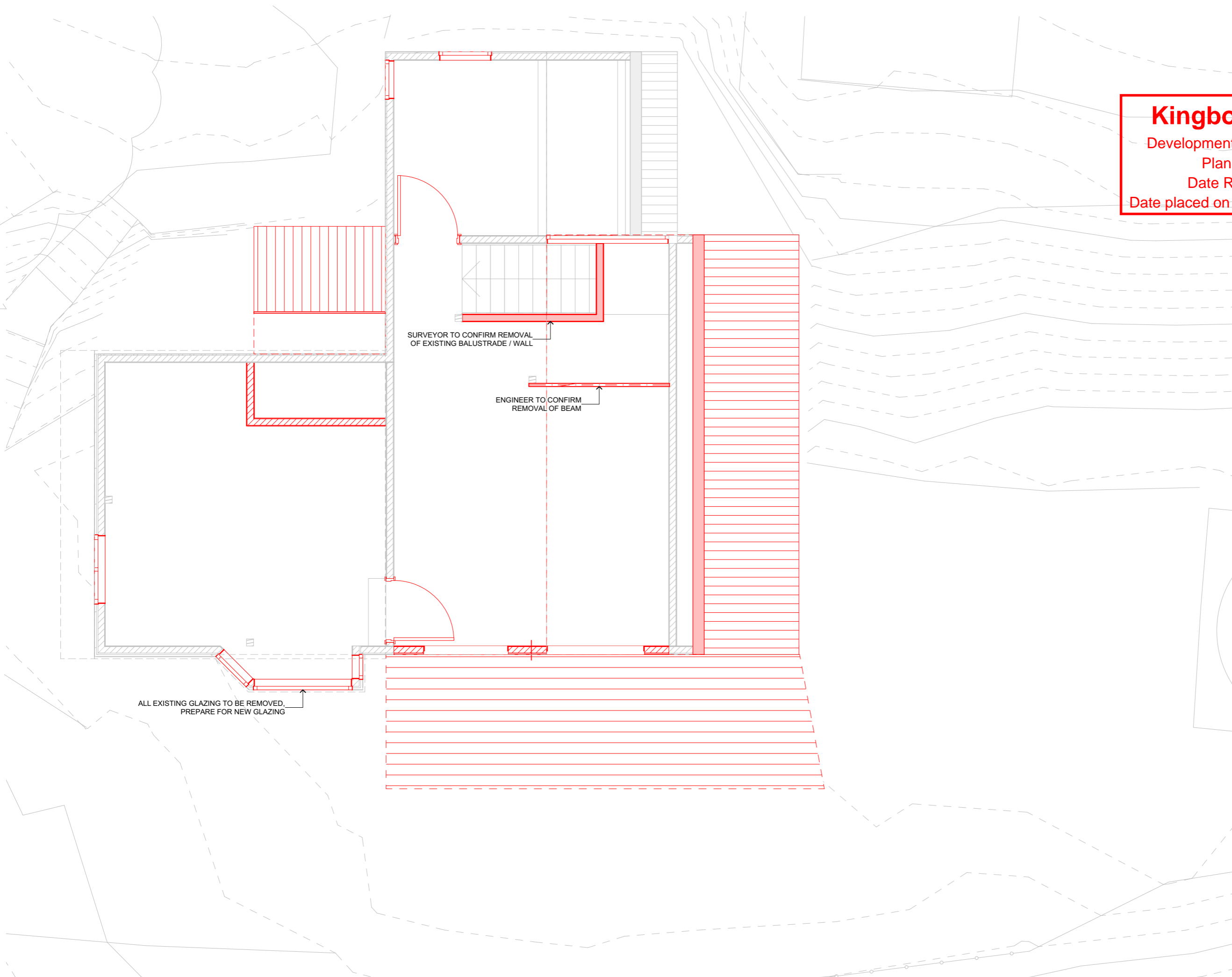

Date	Change Name	ChID	RevID

ARCHITECTS
 www.dock4architects.com.au

MELBOURNE
 LVL 1, 673 BOURKE STREET
 MELBOURNE, VIC, 3000
 PH: (03) 8576 6169
 info@dock4.com.au

HOBART
 LVL 2, 100 COLLINS STREET
 HOBART, TAS, 7000
 PH: (03) 6231 0469
 info@dock4.com.au

KAREN AND ESBJORN

FOR INFORMATION ONLY
 NOT FOR CONSTRUCTION
 REVISED DOCUMENT
 REPLACE EARLIER ISSUE

WOODBRIDGE

300 LLANWIT ROAD
 WOODBRIDGE TAS

Status: Project number: 230327

Date generated: 14/11/2023 Format: A3 Drawn: ED Approved: RL

Drawing title: ARCHITECTURAL DEMOLITION SECOND

Drawing number: Revision:

1.02.3

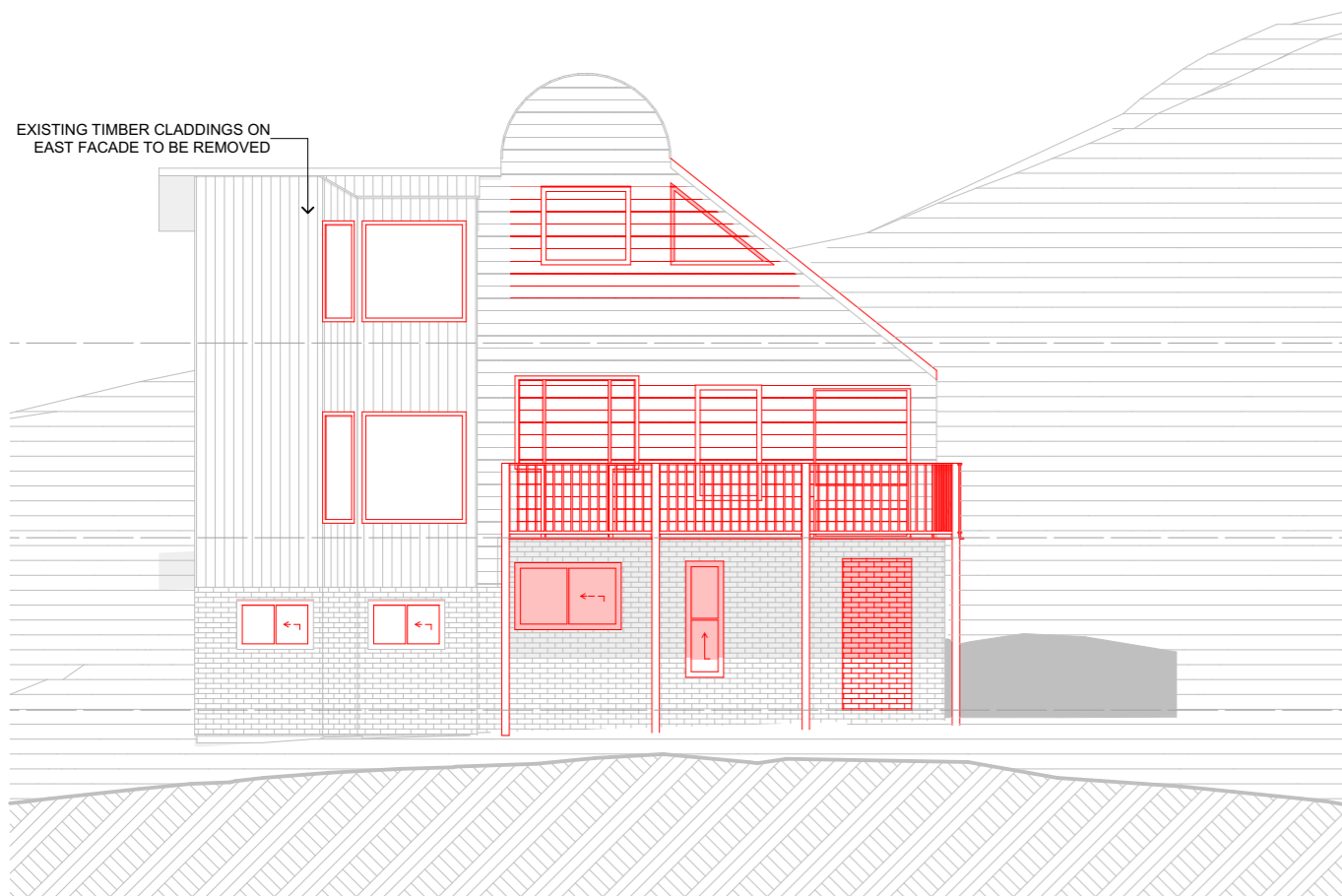

01
ELEVATION
1:100

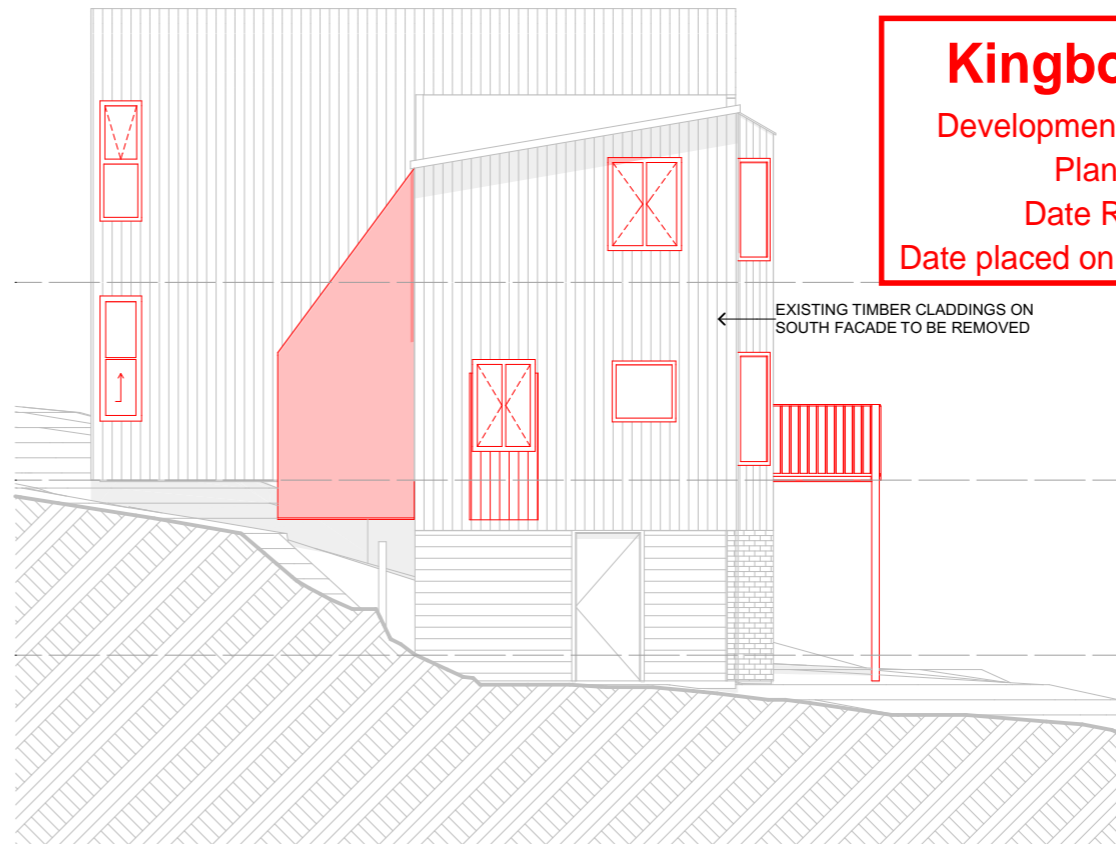

2
ELEVATION
1:100

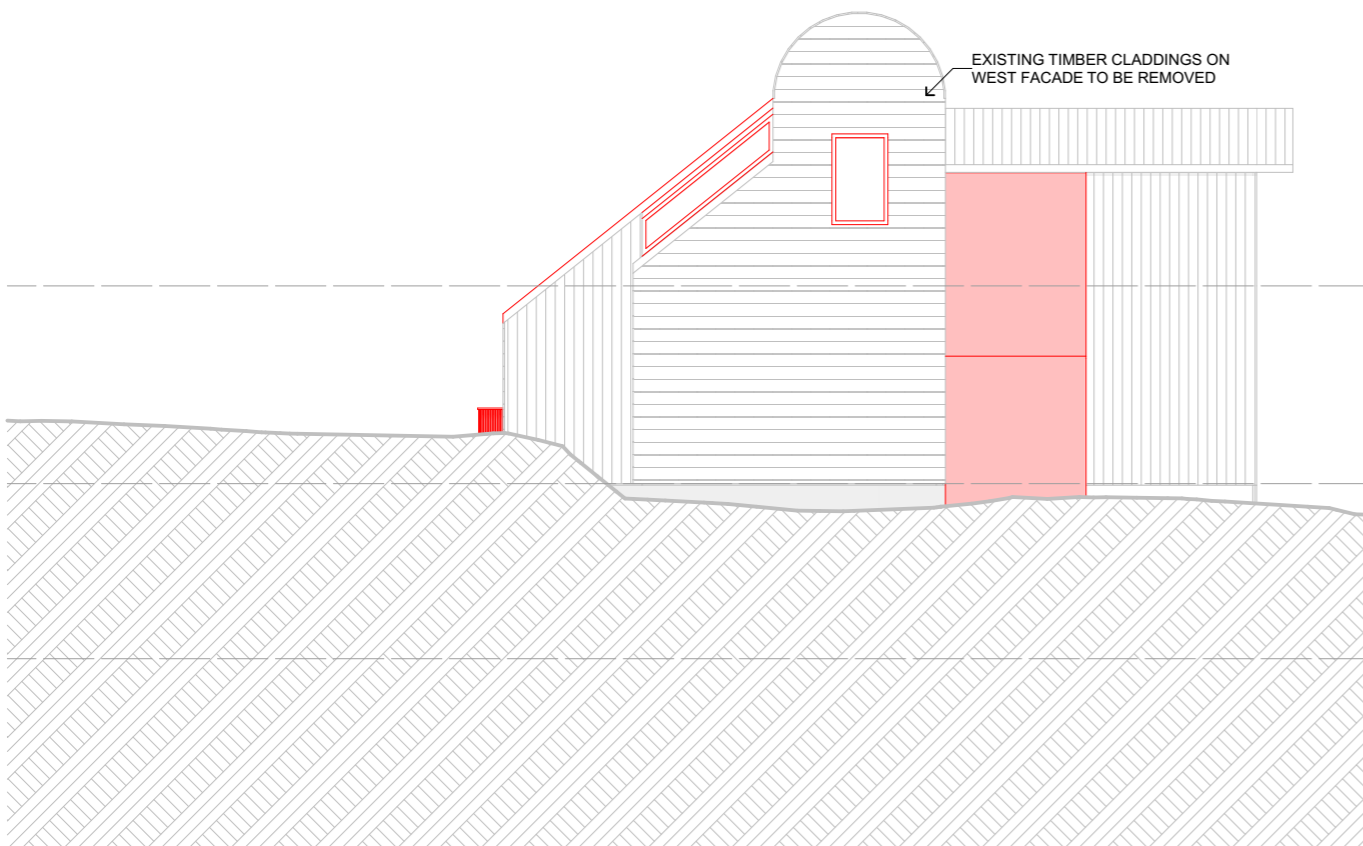

3
ELEVATION
1:100

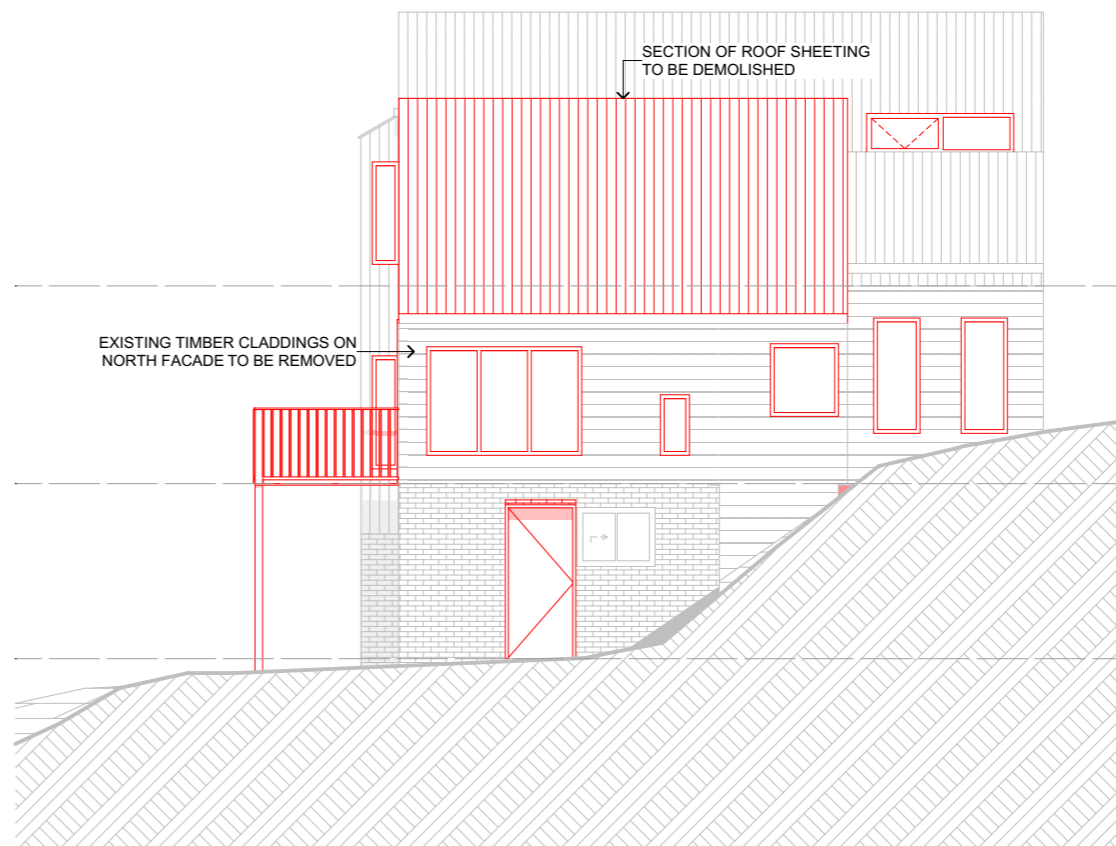

4
ELEVATION
1:100

	EXISTING
	TO BE DEMOLISHED
	NEW WORKS

Kingborough Council
 Development Application: DA-2023-228
 Plan Reference No: P3
 Date Received: 14/11/2023
 Date placed on Public Exhibition: 27/04/2024

Date	Change Name	ChID	RevID

ARCHITECTS
www.dock4architects.com.au

MELBOURNE
 LVL 1, 673 BOURKE STREET
 MELBOURNE, VIC, 3000
 PH: (03) 9376 6169
 info@dock4.com.au

HOBART
 LVL 2, 100 COLLINS STREET
 HOBART, TAS, 7000
 PH: (03) 6231 0469
 info@dock4.com.au

KAREN AND ESBJORN

FOR INFORMATION ONLY
 NOT FOR CONSTRUCTION
 REVISED DOCUMENT
 REPLACE EARLIER ISSUE

WOODBRIDGE

300 LLANWIT ROAD
 WOODBRIDGE TAS

Status: Project number: 230327

Date generated: 14/11/2023 Format: A3
 Drawn: ED Approved: RL

ARCHITECTURAL
 DEMOLITION ELEVATIONS

Drawing number: Revision:

1.02.4

Users\jles\OneDrive - The trustee for Dock4 Trust\23 PROJECTS 2023\230327_300 LLANWIT ROAD WOODBRIDGE ARCHICAD\230626_300 LLANWIT ROAD_DA.ppt 14/11/2023 12:04 PM
 Document Set ID: 4451673
 Version: 1, Version Date: 24/04/2024

	EXISTING
	TO BE DEMOLISHED
	NEW WORKS

Kingborough Council
 Development Application: DA-2023-228
 Plan Reference No: P3
 Date Received: 14/11/2023
 Date placed on Public Exhibition: 27/04/2024

Date	Change Name	ChID	RevID

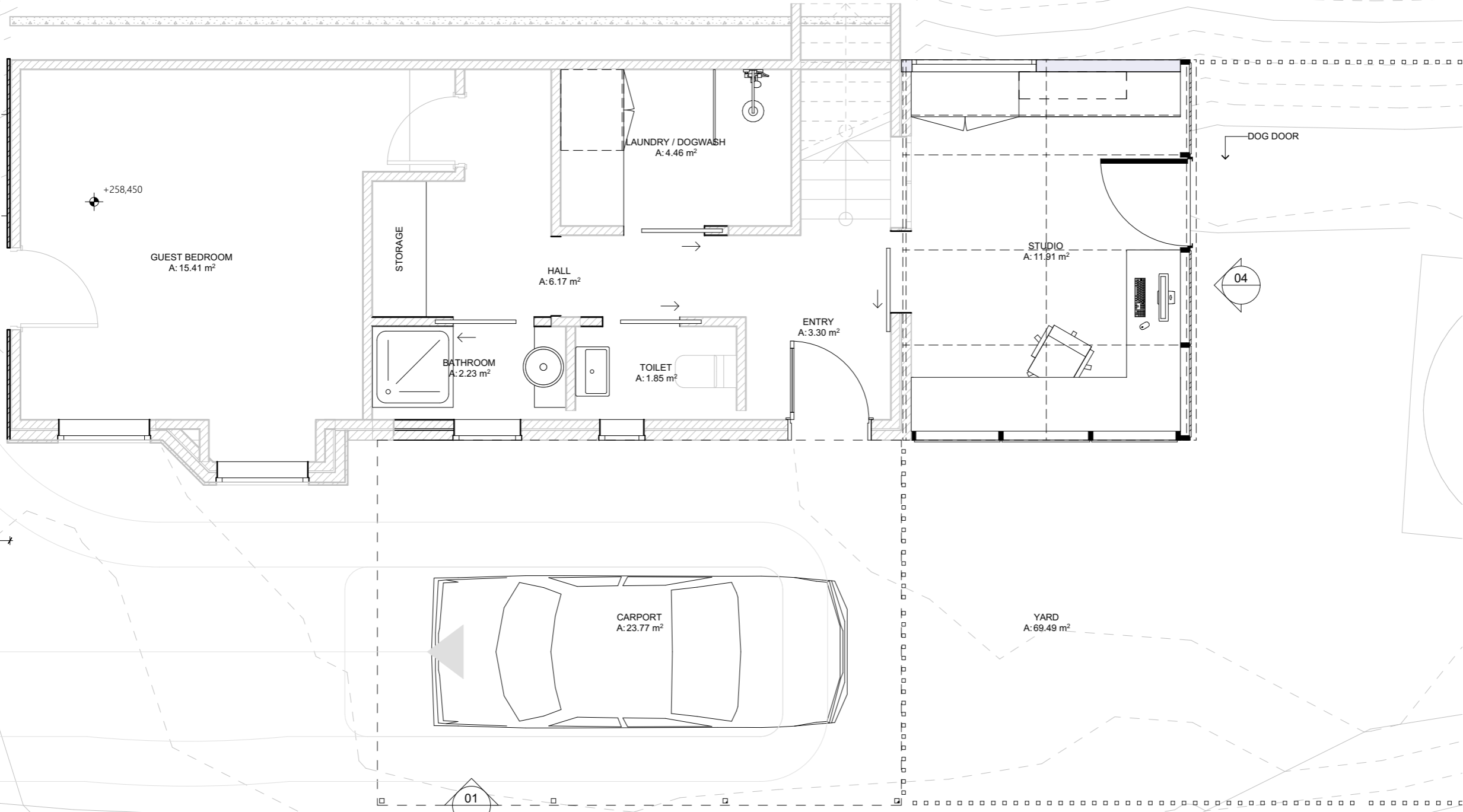

ARCHITECTS
www.dock4architects.com.au

MELBOURNE
 LVL 1, 673 BOURKE STREET
 MELBOURNE, VIC, 3000
 PH: (03) 9376 9199
 info@dock4.com.au

HOBART
 LVL 2, 100 COLLINS STREET
 HOBART, TAS, 7000
 PH: (03) 6231 0499
 info@dock4.com.au

KAREN AND ESBJORN

FOR INFORMATION ONLY
 NOT FOR CONSTRUCTION
 REVISOR: [] REVISOR: []
 REPLACE EARLIER ISSUE

WOODBRIDGE

300 LLANWIT ROAD
 WOODBRIDGE TAS

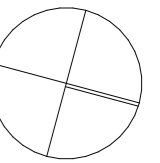

Status: [] Project number: 230327

Date generated: 14/11/2023 Format: A3 Drawn: ED Approved: RL

Drawing title
ARCHITECTURAL GROUND

Drawing number: [] Revision: []

1.03.1

GROUND
1:50

1

	EXISTING
	TO BE DEMOLISHED
	NEW WORKS

Kingborough Council
 Development Application: DA-2023-228
 Plan Reference No: P3
 Date Received: 14/11/2023
 Date placed on Public Exhibition: 27/04/2024

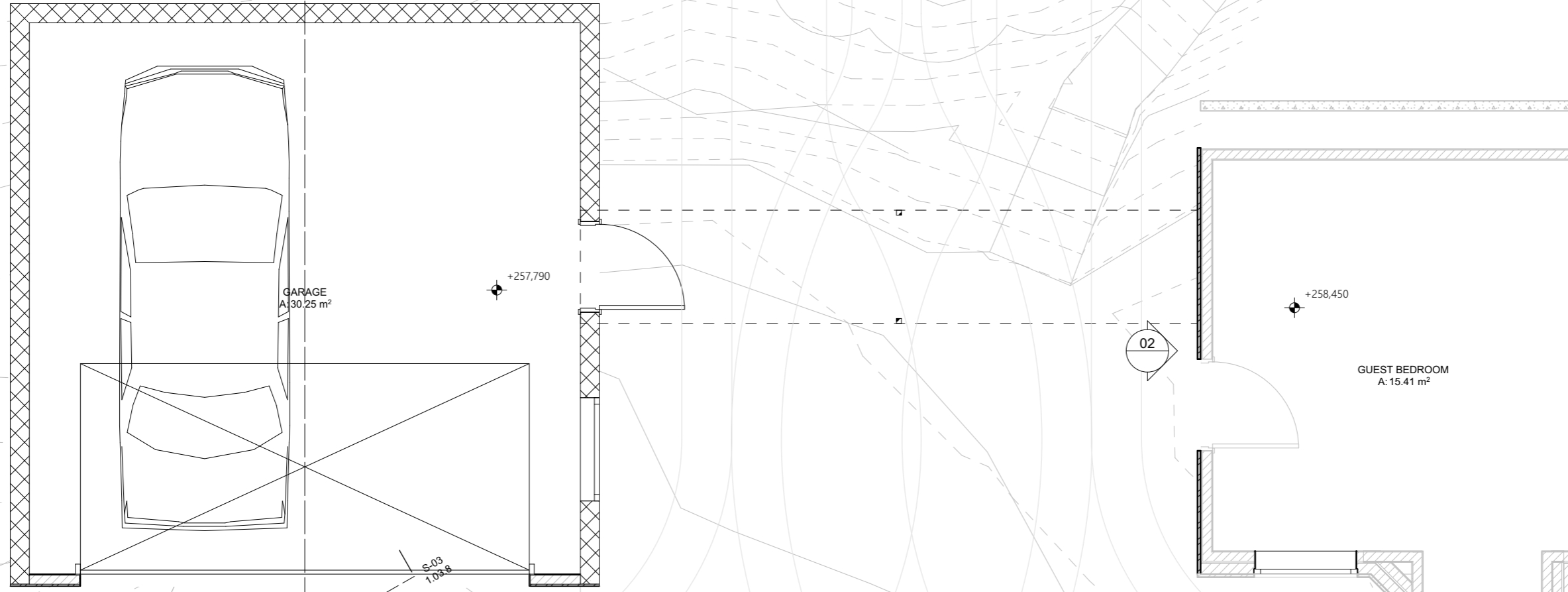

Date	Change Name	ChID	RevID

ARCHITECTS
 www.dock4architects.com.au

MELBOURNE: LVL 1, 673 BOURKE STREET, MELBOURNE, VIC, 3000. PH: (03) 8576 6169. info@dock4.com.au

HOBART: LVL 2, 100 COLLINS STREET, HOBART, TAS, 7000. PH: (03) 6231 0469. info@dock4.com.au

KAREN AND ESBJORN

FOR INFORMATION ONLY
 NOT FOR CONSTRUCTION
 REVISED DOCUMENT
 REPLACE EARLIER ISSUE

WOODBRIDGE

300 LLANWIT ROAD
 WOODBRIDGE TAS

Status: Project number: 230327

Date generated: 14/11/2023
 Format: A3
 Drawn: ED
 Approved: RL

Drawing title: **ARCHITECTURAL GROUND (CONTINUED)**

Drawing number: Revision:

GROUND
 1:50

1.03.2

Users\jles\OneDrive - The trustee for Dock4 Trust\23 PROJECTS 2023\230327_300 LLANWIT ROAD WOODBRIDGE ARCHICAD\230626_300 LLANWIT ROAD_DA.pln 14/11/2023 12:04 PM
 Document Set ID: 4451673
 Version: 1, Version Date: 24/04/2024

	EXISTING
	TO BE DEMOLISHED
	NEW WORKS

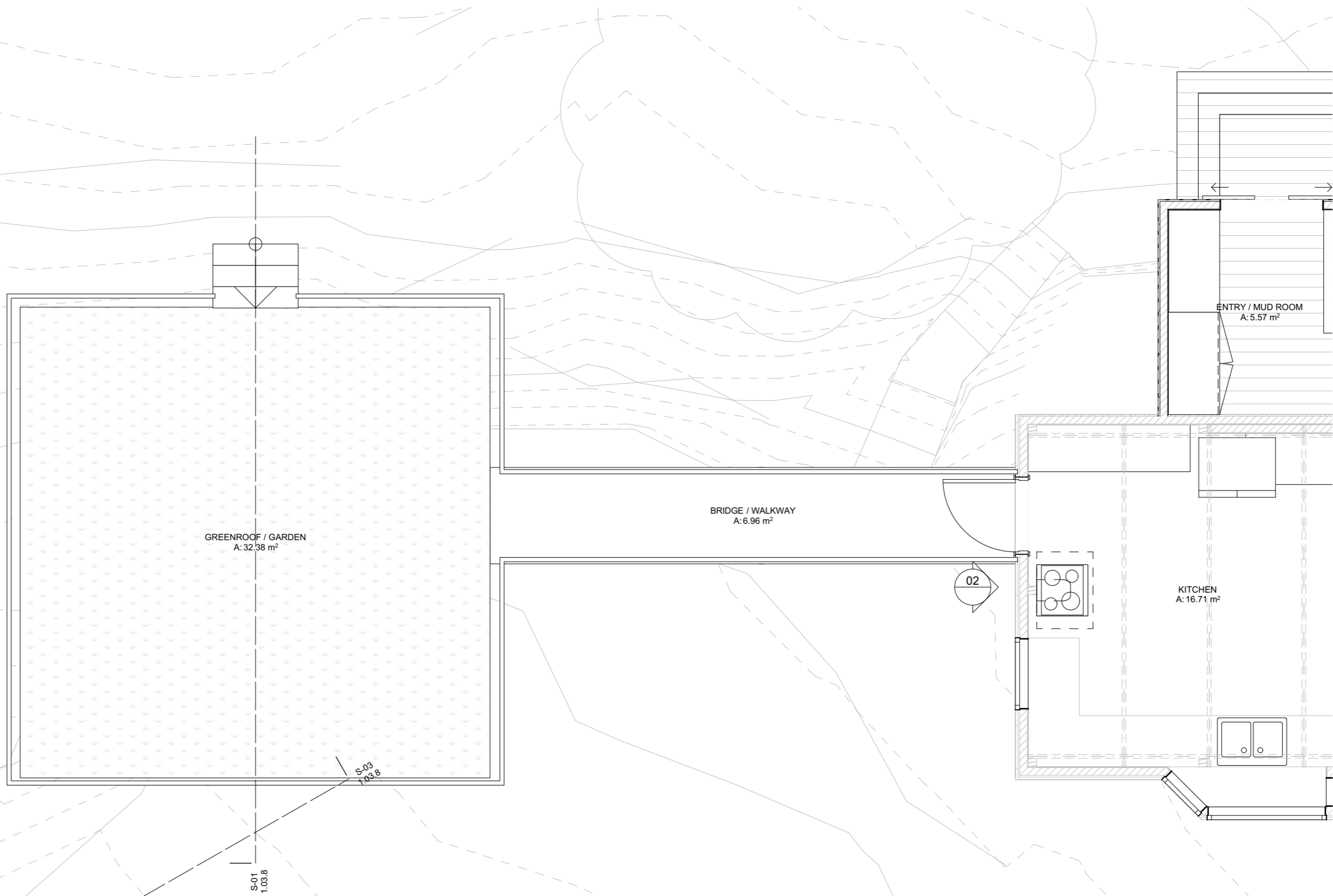

Date	Change Name	ChID	RevID

ARCHITECTS
www.dock4architects.com.au

MELBOURNE
LV1, 673 BOURKE STREET
MELBOURNE, VIC, 3000
PH: (03) 9376 6169
info@dock4.com.au

HOBART
LV1, 100 COLLINS STREET
HOBART, TAS, 7000
PH: (03) 6231 0469
info@dock4.com.au

KAREN AND ESBJORN

FOR INFORMATION ONLY
NOT FOR CONSTRUCTION
REVISOR'S DOCUMENT
REPLACE EARLIER ISSUE

WOODBIDGE

300 LLANWIT ROAD
WOODBIDGE TAS

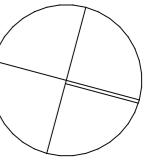

Kingborough Council
Development Application: DA-2023-228
Plan Reference No: P3
Date Received: 14/11/2023
Date placed on Public Exhibition: 27/04/2024

Status: Project number: 230327

Date generated: 14/11/2023 Format: A3 Drawn: ED Approved: RL

Drawing title: **ARCHITECTURAL FIRST (CONTINUED)**

Drawing number: Revision:

FIRST
1:50

1.03.4

Users\jles\OneDrive - The trustee for Dock4 Trust\23 PROJECTS 2023\230327_300 LLANWIT ROAD WOODBRIDGE ARCHICAD\230626_300 LLANWIT ROAD_DA.pjn\11/2023\12:04 PM

	EXISTING
	TO BE DEMOLISHED
	NEW WORKS

Users\jles\OneDrive - The trustee for Dock4 Trust\23 PROJECTS 2023\230327_300 LLANWIT ROAD WOODBRIDGE ARCHICAD\230626_300 LLANWIT ROAD_DA.pln 14/11/2023 12:04 PM

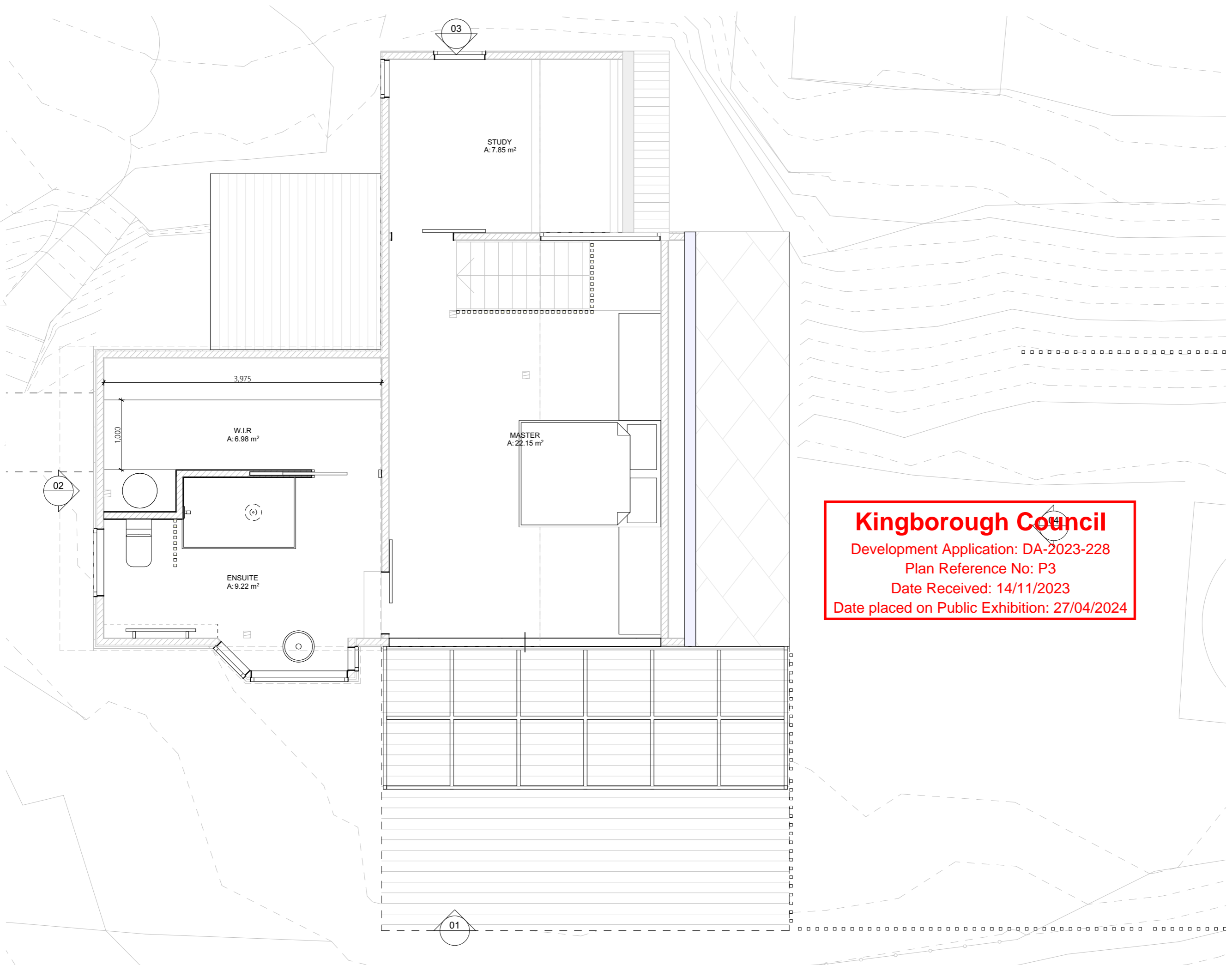

Date	Change Name	ChID	RevID

Kingborough Council
 Development Application: DA-2023-228
 Plan Reference No: P3
 Date Received: 14/11/2023
 Date placed on Public Exhibition: 27/04/2024

ARCHITECTS
www.dock4architects.com.au

MELBOURNE
LV1, 673 BOURKE STREET
MELBOURNE, VIC, 3000
PH: (03) 8576 6169
info@dock4.com.au

HOBART
LV1, 100 COLLINS STREET
HOBART, TAS, 7000
PH: (03) 6231 0469
info@dock4.com.au

KAREN AND ESBJORN

FOR INFORMATION ONLY
 NOT FOR CONSTRUCTION
 REVISED DOCUMENT
 REPLACE EARLIER ISSUE

WOODBRIDGE

300 LLANWIT ROAD
WOODBRIDGE TAS

Status: Project number: 230327

Date generated: 14/11/2023 Format: A3 Drawn: ED Approved: RL

Drawing title: **ARCHITECTURAL SECOND**

Drawing number: **1.03.5** Revision:

	EXISTING
	TO BE DEMOLISHED
	NEW WORKS

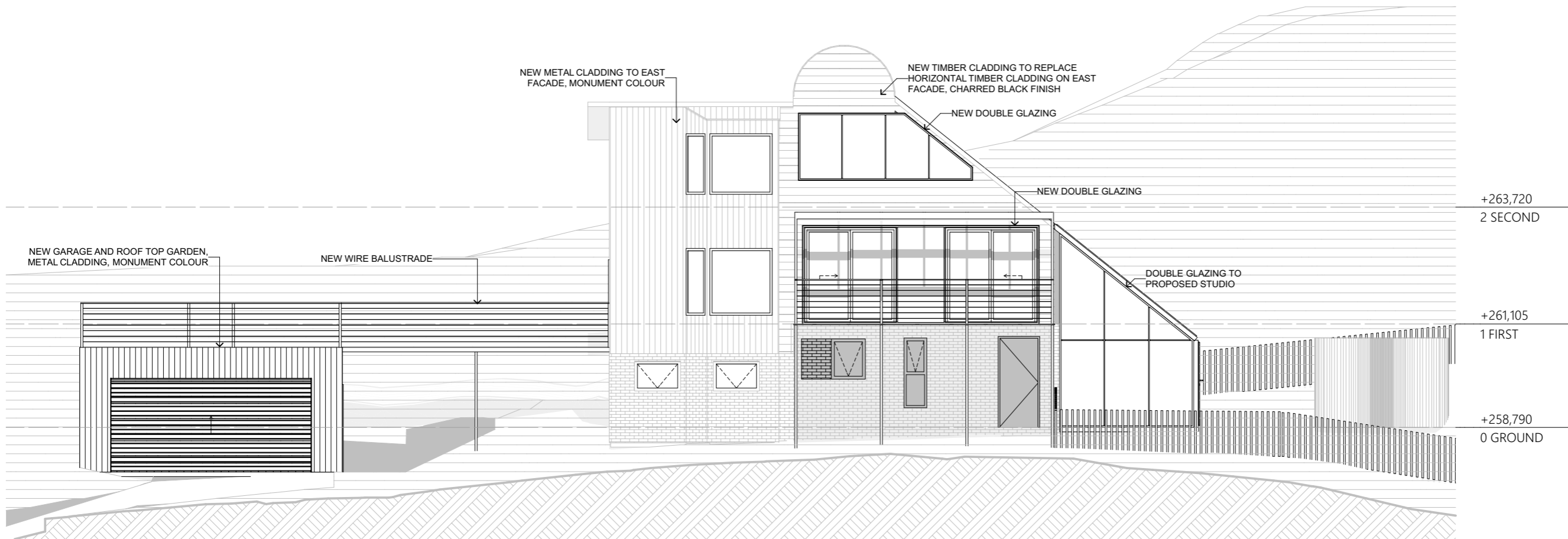

01
ELEVATION
1:100

Kingborough Council
 Development Application: DA-2023-228
 Plan Reference No: P3
 Date Received: 14/11/2023
 Date placed on Public Exhibition: 27/04/2024

Date	Change Name	ChID	RevID

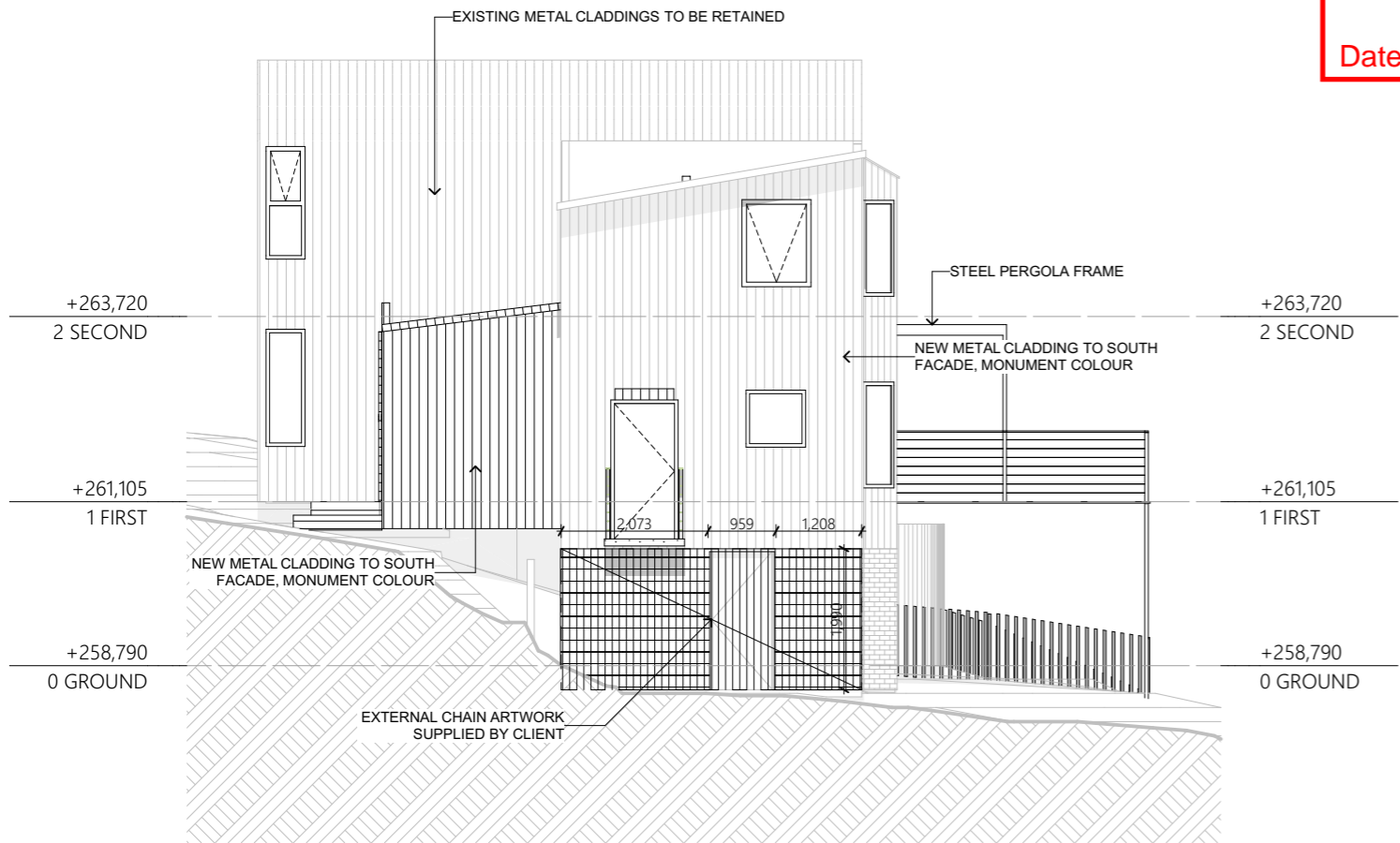

2
ELEVATION
1:100

ARCHITECTS
www.dock4architects.com.au

MELBOURNE
 LVL 1, 673 BOURKE STREET
 MELBOURNE, VIC, 3000
 PH: (03) 8576 6169
 info@dock4.com.au

HOBART
 LVL 2, 100 COLLINS STREET
 HOBART, TAS, 7000
 PH: (03) 6231 0469
 info@dock4.com.au

KAREN AND ESBJORN

FOR INFORMATION ONLY
 NOT FOR CONSTRUCTION
 REVISED DOCUMENT
 REPLACE EARLIER ISSUE

WOODBRIDGE

300 LLANWIT ROAD
 WOODBRIDGE TAS

Status Project number

230327

Date generated 14/11/2023 Format A3 Drawn ED Approved RL

Drawing title

ARCHITECTURAL ELEVATIONS

Drawing number Revision

1.03.6

Users\jles\OneDrive - The trustee for Dock4 Trust\23 PROJECTS 2023\230327_300 LLANWIT ROAD WOODBRIDGE ARCHICAD\230626_300 LLANWIT ROAD_DA.ppt 14/11/2023 12:04 PM

	EXISTING
	TO BE DEMOLISHED
	NEW WORKS

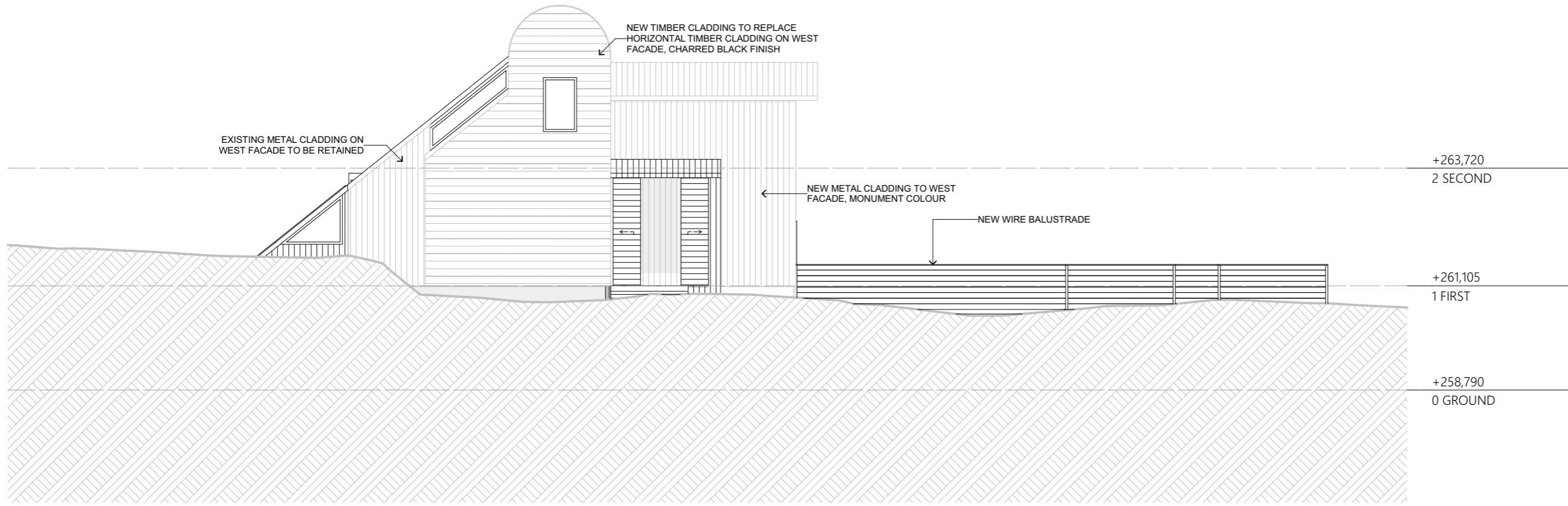

1
-
ELEVATION
1:100

Date	Change Name	ChID	RevID

Kingborough Council
 Development Application: DA-2023-228
 Plan Reference No: P3
 Date Received: 14/11/2023
 Date placed on Public Exhibition: 27/04/2024

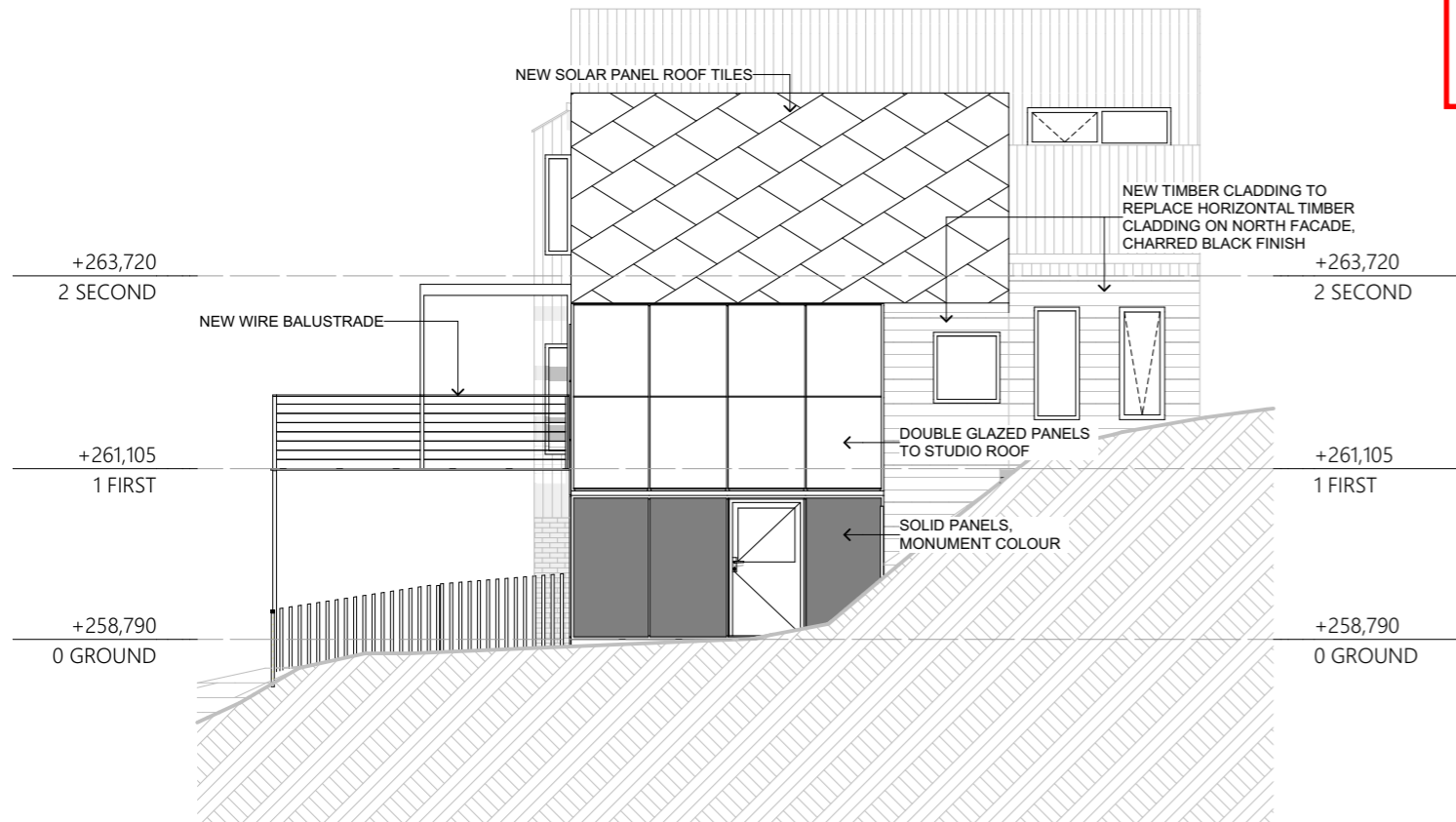

2
-
ELEVATION
1:100

ARCHITECTS
www.dock4architects.com.au

MELBOURNE LVL 1, 673 BOURKE STREET MELBOURNE, VIC, 3000 PH: (03) 9376 6169 info@dock4.com.au
 HOBART LVL 2, 100 COLLINS STREET HOBART, TAS, 7000 PH: (03) 6231 0469 info@dock4.com.au

KAREN AND ESBJORN

FOR INFORMATION ONLY
 NOT FOR CONSTRUCTION
 REVISED DOCUMENT
 REPLACE EARLIER ISSUE

WOODBRIDGE

300 LLANWIT ROAD WOODBRIDGE TAS

Status Project number

230327

Date generated 14/11/2023 Format A3 Drawn ED Approved RL

Drawing title

ARCHITECTURAL ELEVATIONS

Drawing number Revision

1.03.7

Users\jules\OneDrive - The trustee for Dock4 Trust\23 PROJECTS 2023\230327_300 LLANWIT ROAD WOODBRIDGE ARCHICAD\230626_300 LLANWIT ROAD_DA.ppt 14/11/2023 12:04 PM
 Document Set ID: 4451673
 Version: 1, Version Date: 24/04/2024

Users\jles\OneDrive - The trustee for Dock4 Trust\23 PROJECTS 2023\230327_300 LLANWIT ROAD WOODBRIDGE ARCHICAD\230626_300 LLANWIT ROAD_DA.ppt 11/2023 12:04 PM

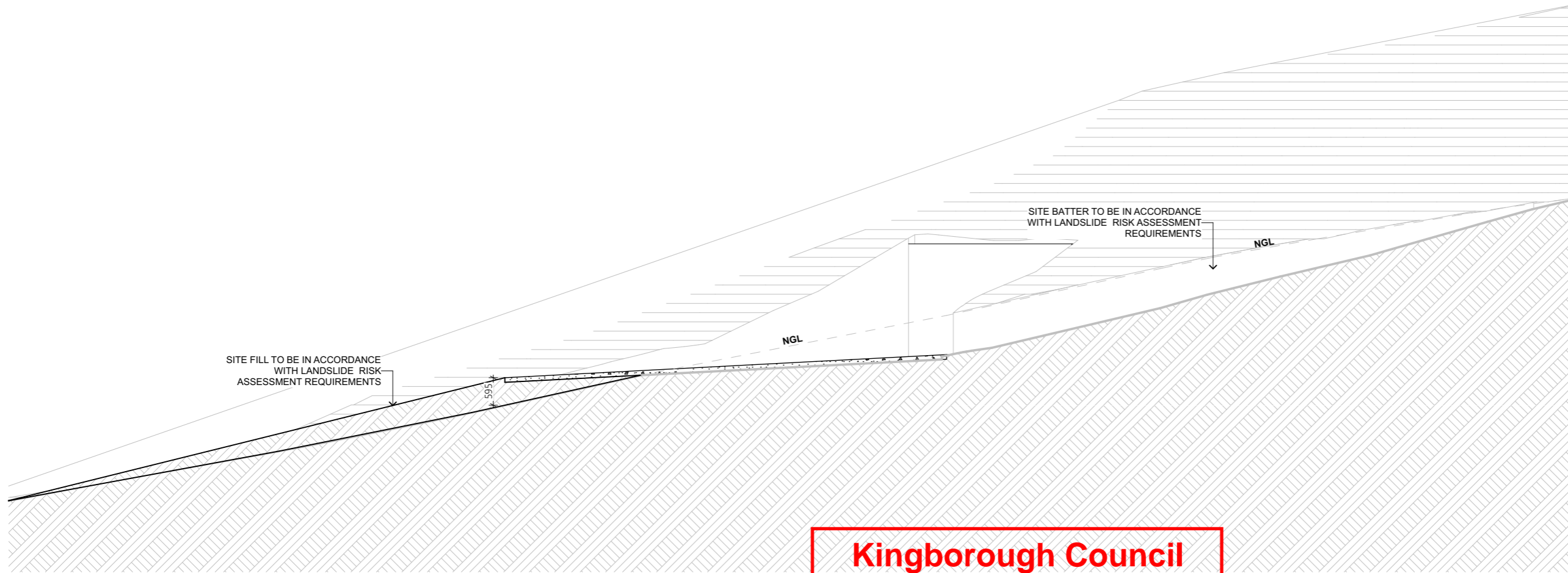

S-03 SECTION

Kingborough Council
 Development Application: DA-2023-228
 Plan Reference No: P3
 Date Received: 14/11/2023
 Date placed on Public Exhibition: 27/04/2024

Date	Change Name	ChID	RevID

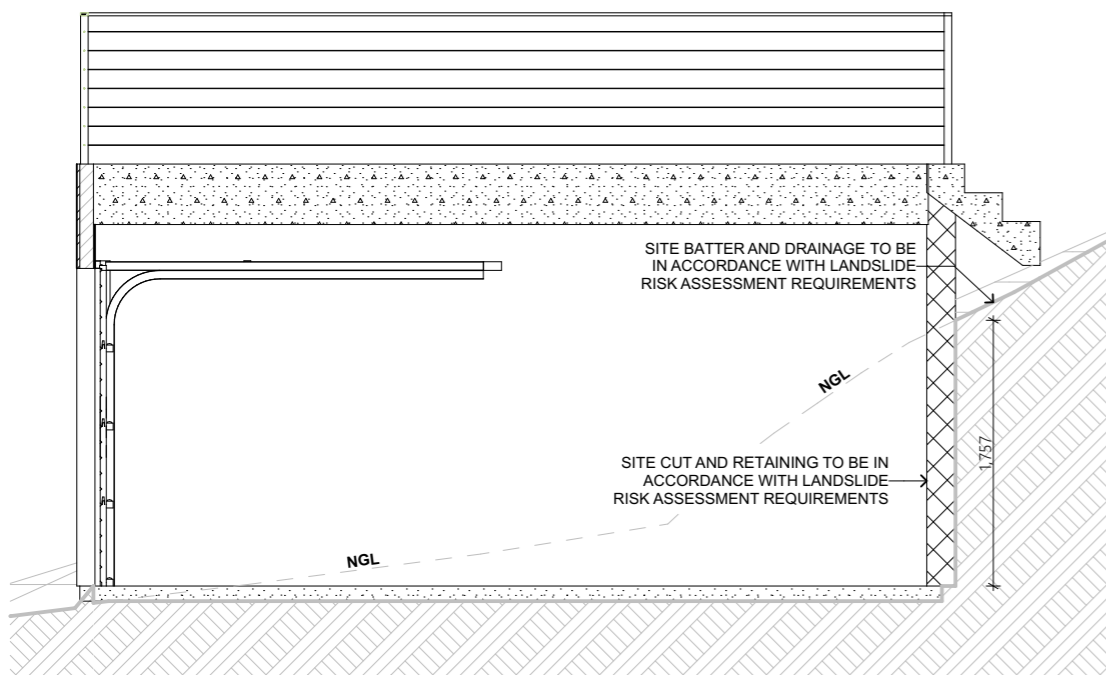

S-01 SECTION

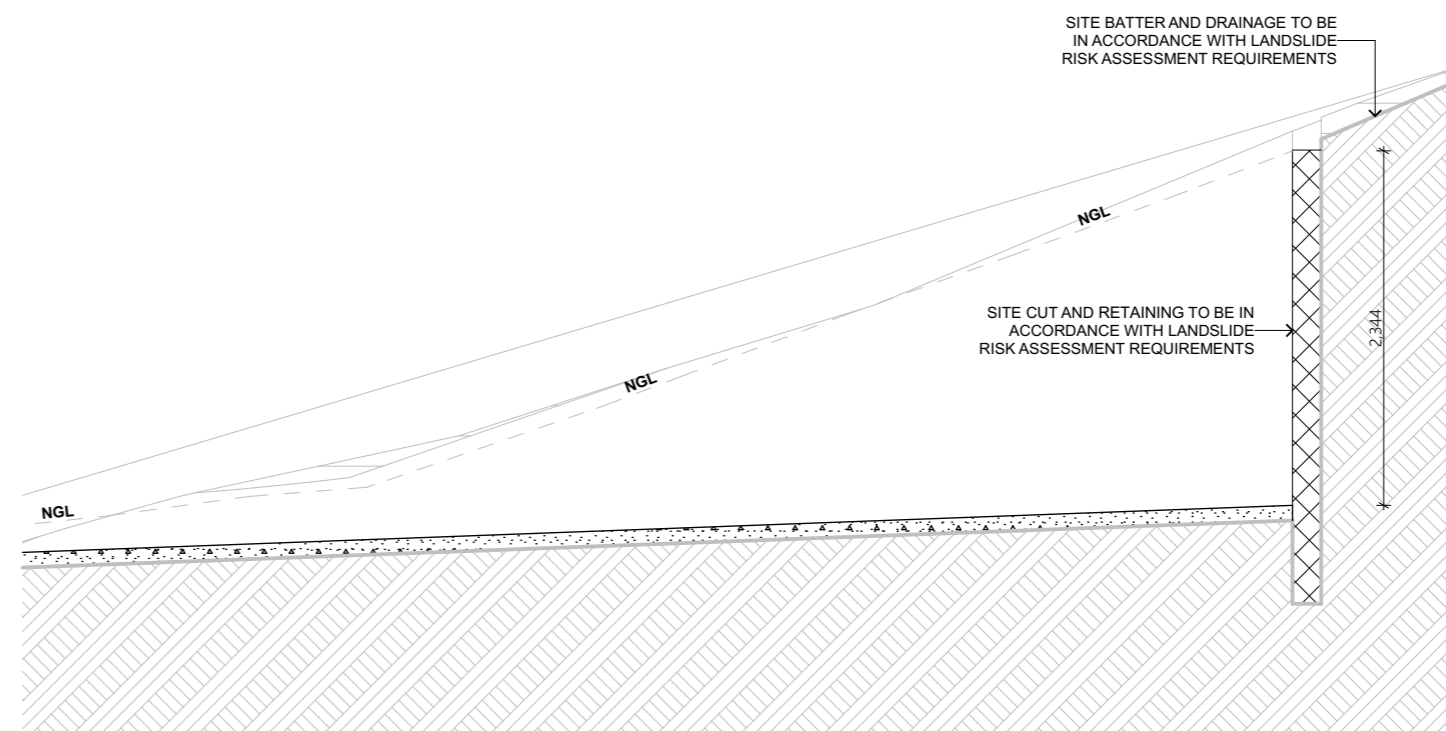

S-02 SECTION

ARCHITECTS
www.dock4architects.com.au

MELBOURNE
LVL 1, 673 BOURKE STREET
MELBOURNE, VIC, 3000
PH: (03) 9376 6169
info@dock4.com.au

HOBART
LVL 2, 100 COLLINS STREET
HOBART, TAS, 7000
PH: (03) 6231 0499
info@dock4.com.au

KAREN AND ESBJORN

FOR INFORMATION ONLY
 NOT FOR CONSTRUCTION
 REVISED DOCUMENT
 REPLACE EARLIER ISSUE

WOODBRIDGE

300 LLANWIT ROAD
WOODBRIDGE TAS

Status: Project number
230327

Date generated: 14/11/2023
Format: A3
Drawn: ED
Approved: RL

Drawing title
ARCHITECTURAL SECTIONS

Drawing number: Revision

1.03.8

- ROAD (TYPE UNKNOWN)
- DRIVEWAY 4M WIDE
- DRIVEWAY 0.5M HORIZONTAL CLEARANCE
- CROWN RESERVED ROAD
- LGA SUBDIVISION ROAD

NOTES

CROWN RESERVE ROAD AND SUBDIVISION TO HAVE A MINIMUM VERTICAL CLEARANCE OF 4M

CROWN RESERVE ROAD AND SUBDIVISION TO HAVE A MINIMUM HORIZONTAL CLEARANCE OF 0.5M FROM THE EDGE OF THE CARRIAGEWAY

Kingborough Council

Development Application: DA-2023-228

Plan Reference No: P7

Date Received: 12/04/2024

Date placed on Public Exhibition: 27/04/2024

Date	Change Name	ChID	RevID

ARCHITECTS
www.dock4architects.com.au

<p>MELBOURNE LV1, 673 BOURKE STREET MELBOURNE, VIC, 3000 PH: (03) 9376 6169 info@dock4.com.au</p>	<p>HOBART LV. 2, 100 COLLINS STREET HOBART, TAS, 7000 PH: (03) 6231 0469 info@dock4.com.au</p>
--	---

KAREN AND ESBJORN

FOR INFORMATION ONLY

NOT FOR CONSTRUCTION

REVISED DOCUMENT
 REPLACE EARLIER ISSUE

WOODBIDGE

300 LLANWIT ROAD
WOODBIDGE TAS

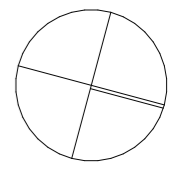

Status	Project number
	230327
Date generated	Format Drawn Approved
12/04/2024	A3 ED RL

Drawing title

ARCHITECTURAL LOCATION PLAN

Drawing number Revision

1.01

Users\jles\OneDrive - The trustee for Dock4 Trust\23 PROJECTS 2023\230327_300 LLANWIT ROAD WOODBRIDGE ARCHICAD\230626_300 LLANWIT ROAD_DA.pln 12/04/2024 10:25 AM