

APPLICATION FOR PLANNING APPROVAL

APPLICATION NO: DA-2024-115

NAME OF APPLICANT: Mr B Bosveld

PROPOSAL: Two new classrooms and locker area

LOCATION: 'Calvin Christian School', 32 Maranoa Road, Kingston

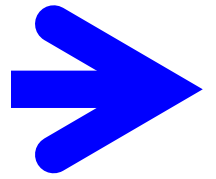

Any representation must be lodged in writing with the Chief Executive Officer, Locked Bag 1, Kingston 7050 or by email to kc@kingborough.tas.gov.au by 24 May 2024.

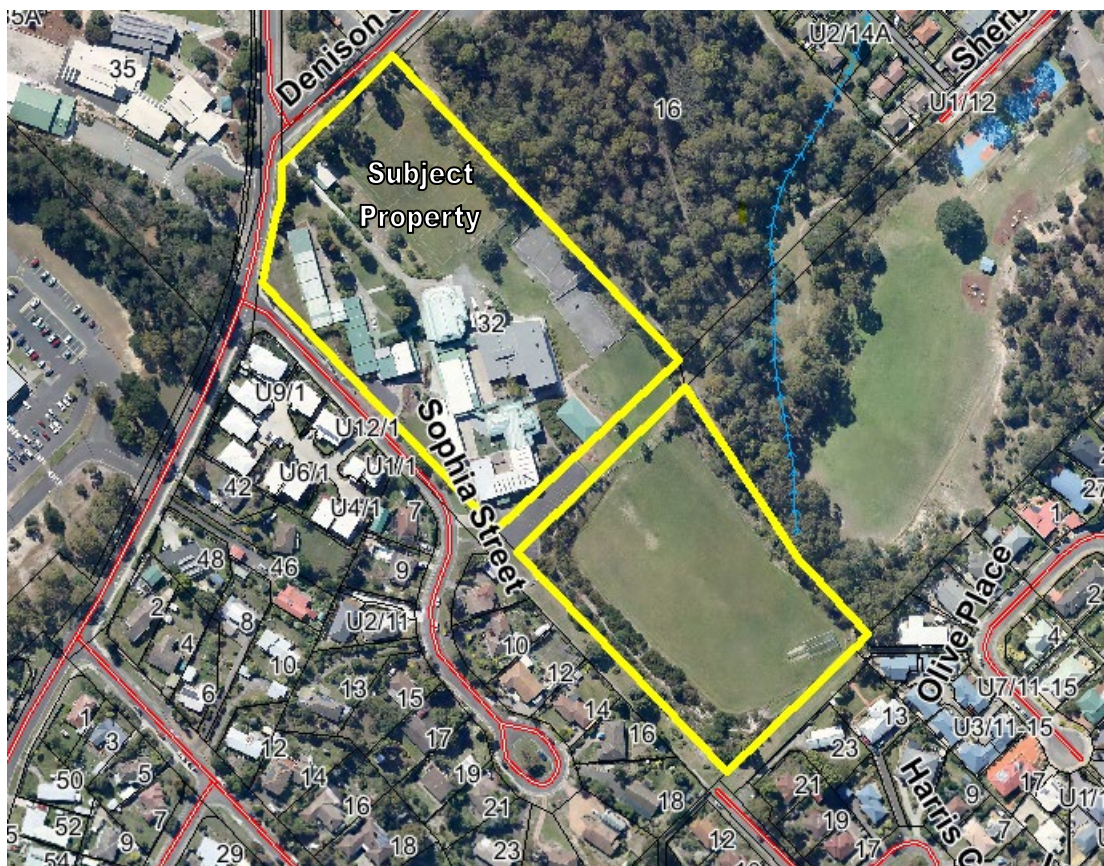

DEVELOPMENT APPLICATION

<u>Application Number:</u>	DA-2024-115
<u>Proposed Development:</u>	Two new classrooms and locker area
<u>Location:</u>	'Calvin Christian School', 32 Maranoa Road, Kingston
<u>Applicant:</u>	Mr B Bosveld
<u>Responsible Planning Officer:</u>	Sonali Raj
<u>Associated Documents:</u> The following information regarding the application is available at Council offices: <ul style="list-style-type: none">• Application form• Certificate of Title• Planning Submission• Traffic Impact Statement• Bushfire Hazard Assessment	

CALVIN SECONDARY GLAS - STAGE 2

DEVELOPMENT APPLICATION 12/04/2024



PROJECT DETAILS	
DESIGNERS NAME	JAWSARCHITECTS
ACCREDITATION NUMBER	CC54711
OWNER / CLIENT	Calvin Christian School
PROJECT ADDRESS	Secondary School Campus
LAND TITLE REF. NO. (CERTIFICATE FOLIO AND VOLUME)	1/132644
TOTAL FLOOR AREA	Site 40,421m ² GLA1 & GLA2 174m ²
DESIGN WIND SPEED	* To be confirmed
SOIL CLASSIFICATION	* To be confirmed
BUSHFIRE-FIRE PRONE AREA BAL RATING (BUSHFIRE ATTACK LEVEL)	BAL 12.5
ALPINE AREA	N/A
CORROSION ENVIRONMENT	LOW
OTHER KNOWN SITE HAZARDS (FLOODING, LANDSLIP, DISPERSIVE SOILS, SALINE SOILS, SAND DUNES, MINE SUBSIDENCE, LANDFILL ETC.)	N/A
CLIMATE ZONE	7

DRAWING No.	DESCRIPTION
DA01	COVER PAGE
DA02	SITE PLAN
DA03	GROUND FLOOR PLAN
DA04	ROOF PLAN
DA05	ELEVATIONS

Kingborough Council

Development Application: DA-2024-115

Plan Reference No.: P1

Date Received: 15 April 2024

Date placed on Public Exhibition: 11 May 2024

P24017_DA01

JAWSARCHITECTS

JACOB ALLOM WADE PTY LTD
ABN 92 009 559 479
THE ORDNANCE STORE
21 CASTRAY ESPLANADE
BATTERY POINT TASMANIA
AUSTRALIA 7004

TELEPHONE 03 6223 4366
FAX 03 6223 5726
jaws@jawsarchitects.com
www.jawsarchitects.com

DO NOT SCALE DRAWINGS. WRITTEN DIMENSIONS GOVERN. ALL DIMENSIONS ARE IN MILLIMETRES UNLESS NOTED OTHERWISE. ALL DIMENSIONS SHALL BE VERIFIED ON SITE BEFORE PROCEEDING WITH THE WORK. JAWS SHALL BE NOTIFIED IN WRITING OF ANY DISCREPANCIES. THIS DRAWING MUST BE READ IN CONJUNCTION WITH ALL RELEVANT CONTRACTS, SPECIFICATIONS, REPORTS AND DRAWINGS.

NOTE:
INFORMATION OF OTHER SERVICES INDICATED ON PLAN ARE INDICATIVE ONLY FOR GENERAL COORDINATION.
FINAL LOCATION OF ALL FITTINGS & FIXTURES ARE TO BE COORDINATED AND VERIFIED BY THE CONTRACTOR ONSITE.
PRINT IN FULL COLOUR ONLY. COLOUR USED TO IDENTIFY (WHERE APPLICABLE) CRITICAL DETAILS OF THE DESIGN. NO RESPONSIBILITY OF ANY KIND WILL BE ACCEPTED IN CASE BLACK AND WHITE OR GREYSCALE PRINT OUTS ARE USED INSTEAD.

PROJECT NAME

CALVIN SECONDARY GLAS - STAGE 2

Secondary School Campus 32 Maranoa Rd,
Kingston TAS 7050

For

Calvin Christian School



STATUS **DEVELOPMENT APPLICATION**

REV	DESCRIPTION	DATE
03	DEVELOPMENT APPLICATION	12/04/2024
02	DA - CLIENT SIGN-OFF	12/04/2024
01	PRELIMINARY - FOR REVIEW	2/04/2024

DRAWING NAME

SCALE
DATE
DRAWN
CHECKED
ACCREDITED DESIGNER
ACCREDITED NUMBER
CAD REF

COVER PAGE

AS SHOWN @ A3
12/04/2024
TI
SV
SV
CC54711

C:\Users\jvives\Desktop\P24017_Calvin Secondary GLAS Stage 2_CA01.pln

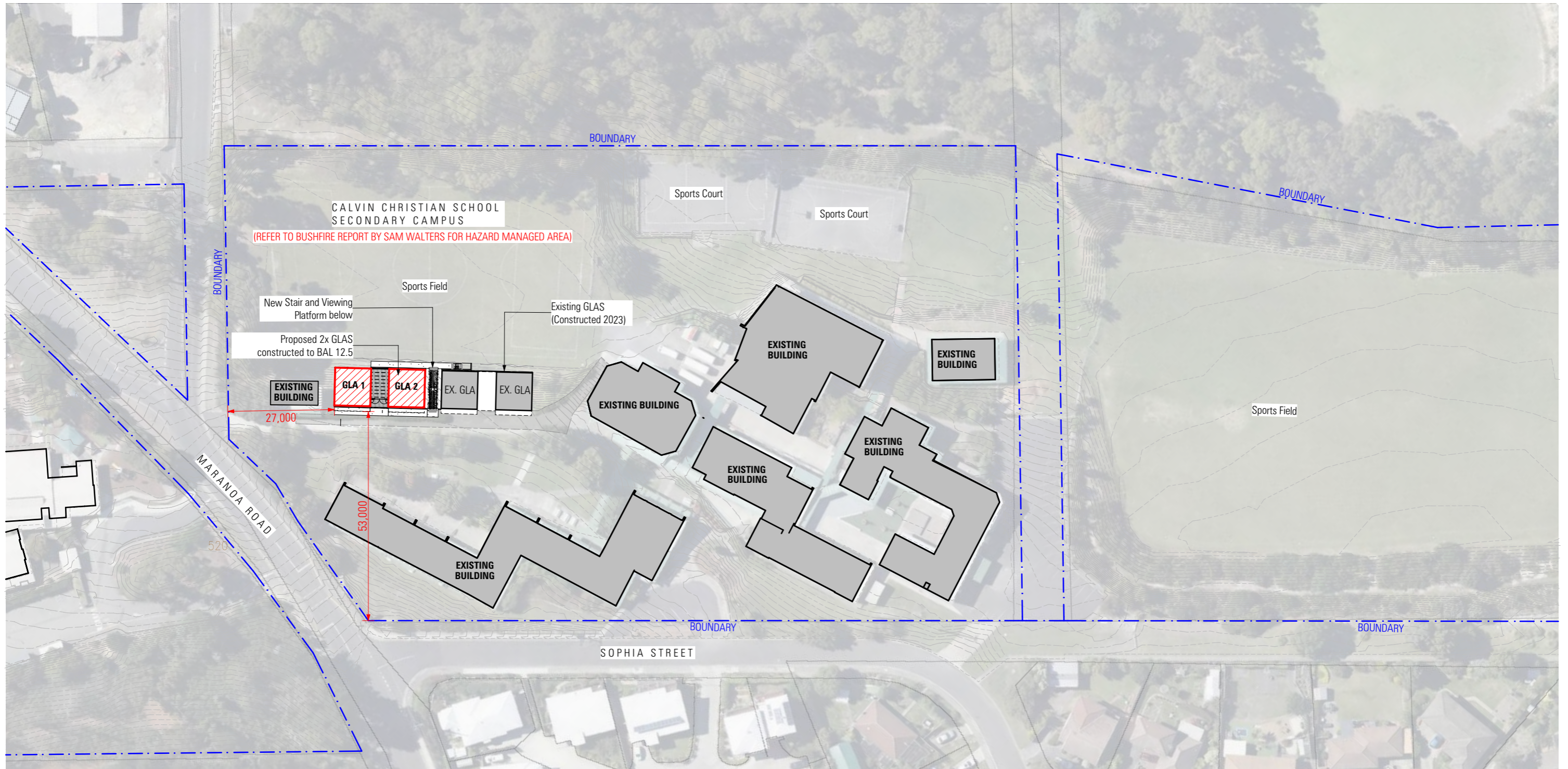

SITE PLAN
 1:1000

P24017_DA02

JAWSARCHITECTS

JACOB ALLOM WADE PTY LTD
 ABN 92 009 559 479
 THE ORNANCE STORE
 21 CASTRAY ESPLANADE
 BATTERY POINT TASMANIA
 AUSTRALIA 7004

TELEPHONE 03 6223 4366
 FAX 03 6223 5726
 jaws@jawsarchitects.com
 www.jawsarchitects.com

DO NOT SCALE DRAWINGS. WRITTEN DIMENSIONS GOVERN. ALL DIMENSIONS ARE IN MILLIMETRES UNLESS NOTED OTHERWISE. ALL DIMENSIONS SHALL BE VERIFIED ON SITE BEFORE PROCEEDING WITH THE WORK. JAWS SHALL BE NOTIFIED IN WRITING OF ANY DISCREPANCIES. THIS DRAWING MUST BE READ IN CONJUNCTION WITH ALL RELEVANT CONTRACTS, SPECIFICATIONS, REPORTS AND DRAWINGS.

NOTE:
 INFORMATION OF OTHER SERVICES INDICATED ON PLAN ARE INDICATIVE ONLY FOR GENERAL COORDINATION.
 FINAL LOCATION OF ALL FITTINGS & FIXTURES ARE TO BE COORDINATED AND VERIFIED BY THE CONTRACTOR ONSITE.
 PRINT IN FULL COLOUR ONLY. COLOUR USED TO IDENTIFY (WHERE APPLICABLE) CRITICAL DETAILS OF THE DESIGN. NO RESPONSIBILITY OF ANY KIND WILL BE ACCEPTED IN CASE BLACK AND WHITE OR GREYSKALE PRINT OUTS ARE USED INSTEAD.

PROJECT NAME
CALVIN SECONDARY GLAS - STAGE 2

Secondary School Campus 32 Maranoa Rd,
 Kingston TAS 7050

For
 Calvin Christian School



STATUS DEVELOPMENT APPLICATION

REV	DESCRIPTION	DATE
03	DEVELOPMENT APPLICATION	12/04/2024
02	DA - CLIENT SIGN-OFF	12/04/2024
01	PRELIMINARY - FOR REVIEW	2/04/2024

DRAWING NAME

SCALE
 DATE
 DRAWN
 CHECKED
 ACCREDITED DESIGNER
 ACCREDITED NUMBER
 CAD REF

SITE PLAN

AS SHOWN @ A3
 DATE
 12/04/2024
 TI
 SV
 SV
 CC54711

C:\Users\svives\Desktop\P24017_Calvin Secondary GLAS Stage 2_CA01.pln

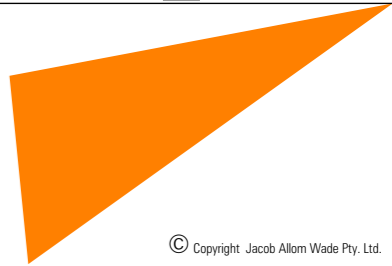

CODE	DESCRIPTION
C	Column
CA	Carpet Tile
CO-1	Concrete Pavement
CP	Cover plate
HR	Handrail
MA	Entry Mat
O/U	Heat Pump Outdoor Unit
RACK	Data Rack
SBD	Smartboard
SD	Skirting Duct
SWB	Switchboard

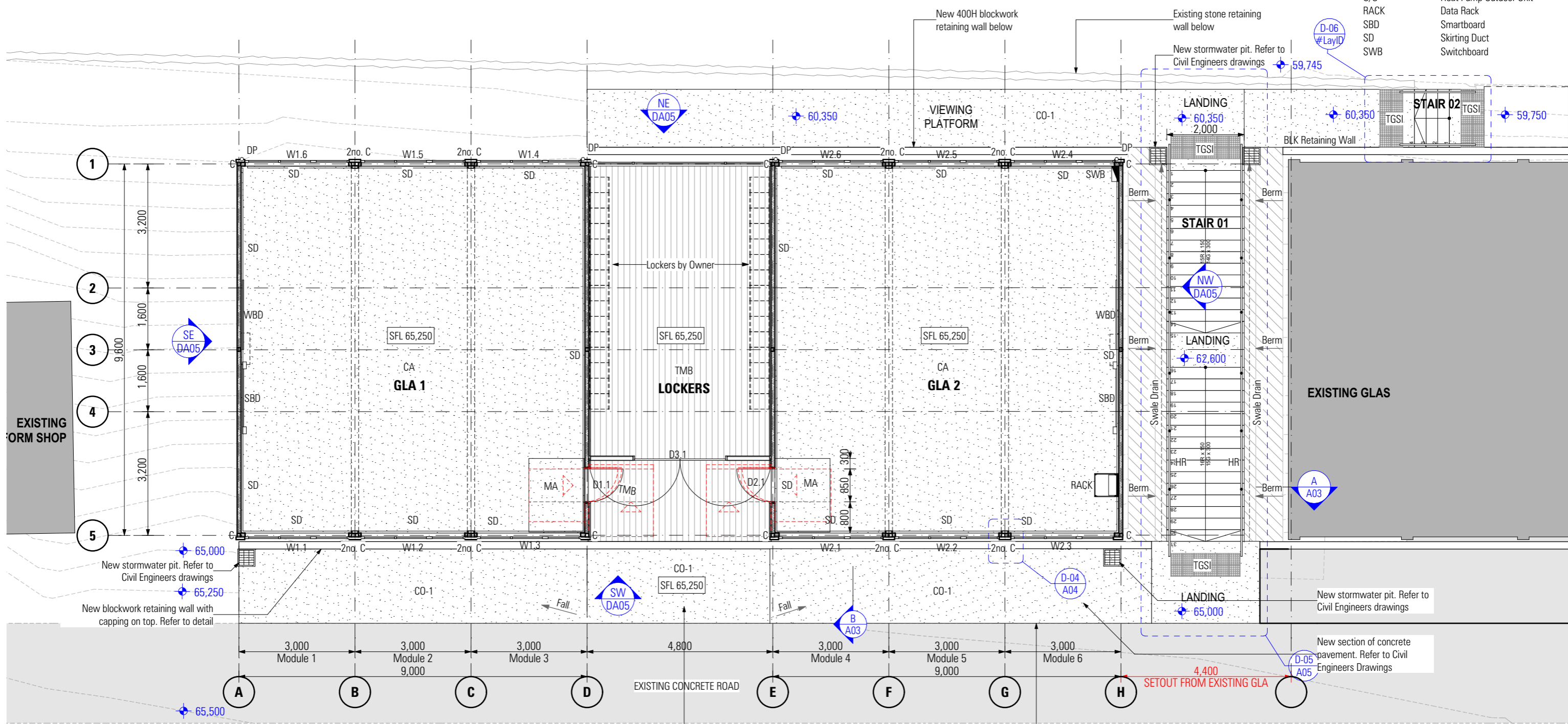

Kingborough Council
 Development Application: DA-2024-115
 Plan Reference No.: P1
 Date Received: 15 April 2024
 Date placed on Public Exhibition: 11 May 2024

P24017_DA03

GROUND FLOOR PLAN

1:100
JAWSARCHITECTS

DO NOT SCALE DRAWINGS. WRITTEN DIMENSIONS GOVERN. ALL DIMENSIONS ARE IN MILLIMETRES UNLESS NOTED OTHERWISE. ALL DIMENSIONS SHALL BE VERIFIED ON SITE BEFORE PROCEEDING WITH THE WORK. JAWS SHALL BE NOTIFIED IN WRITING OF ANY DISCREPANCIES. THIS DRAWING MUST BE READ IN CONJUNCTION WITH ALL RELEVANT CONTRACTS, SPECIFICATIONS, REPORTS AND DRAWINGS.

PROJECT NAME
CALVIN SECONDARY GLAS - STAGE 2
 Secondary School Campus 32 Maranoa Rd,
 Kingston TAS 7050

For
 Calvin Christian School



STATUS **DEVELOPMENT APPLICATION**

REV	DESCRIPTION	DATE
03	DEVELOPMENT APPLICATION	12/04/2024
02	DA - CLIENT SIGN-OFF	12/04/2024
01	PRELIMINARY - FOR REVIEW	2/04/2024

DRAWING NAME

SCALE
 DATE
 DRAWN
 CHECKED
 ACCREDITED DESIGNER
 ACCREDITED NUMBER
 CAD REF

GROUND FLOOR PLAN

AS SHOWN @ A3
 12/04/2024
 TI
 SV
 SV
 CC54711

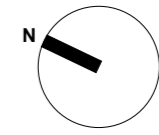

CODE	DESCRIPTION	NOTES
A/C	Indoor A/C unit	Refer Electrical Engineer's documentation for details
APB	Square perforated plasterboard	Gyrock Gyptone™ 12mm Square perforated plasterboard or equivalent.
CP	Cover plate	190x19 dressed Tas Oak. Clear Finish
DP	Downpipe	Min. 90mm Dia - Colorbond Woodland Grey
FLASH	Flashing / Capping	0.55BMT Folded colorbond flashings and cappings. Colour Woodland Grey
MRS	Metal Roof Sheeting	0.42mm BMT Lysaght Colorbond Steel, Trimdek Profile - Colorbond Shale Grey
PB	10mm Plasterboard Ceiling	10mm thick flush jointed plasterboard. Paint Finish
PRS	Polycarbonate Roof Sheeting	Palram Suntuf Premium 1.25mm, Trimdek Profile. Slope: Min 3 deg Colour: Clear Notes: Provide Roofsafe Safety Mesh in accordance with AS4389-1996 underneath roof sheeting to full extent of Sheeting PRS-1
RWG	Rainwater Eave Gutter	Lysaght half round eaves gutter with matching gutter brackets.- Colorbond WoodlandGrey
SOF	Soffit Lining	6mm Painted FC Sheet. "H" Mould Aluminium.

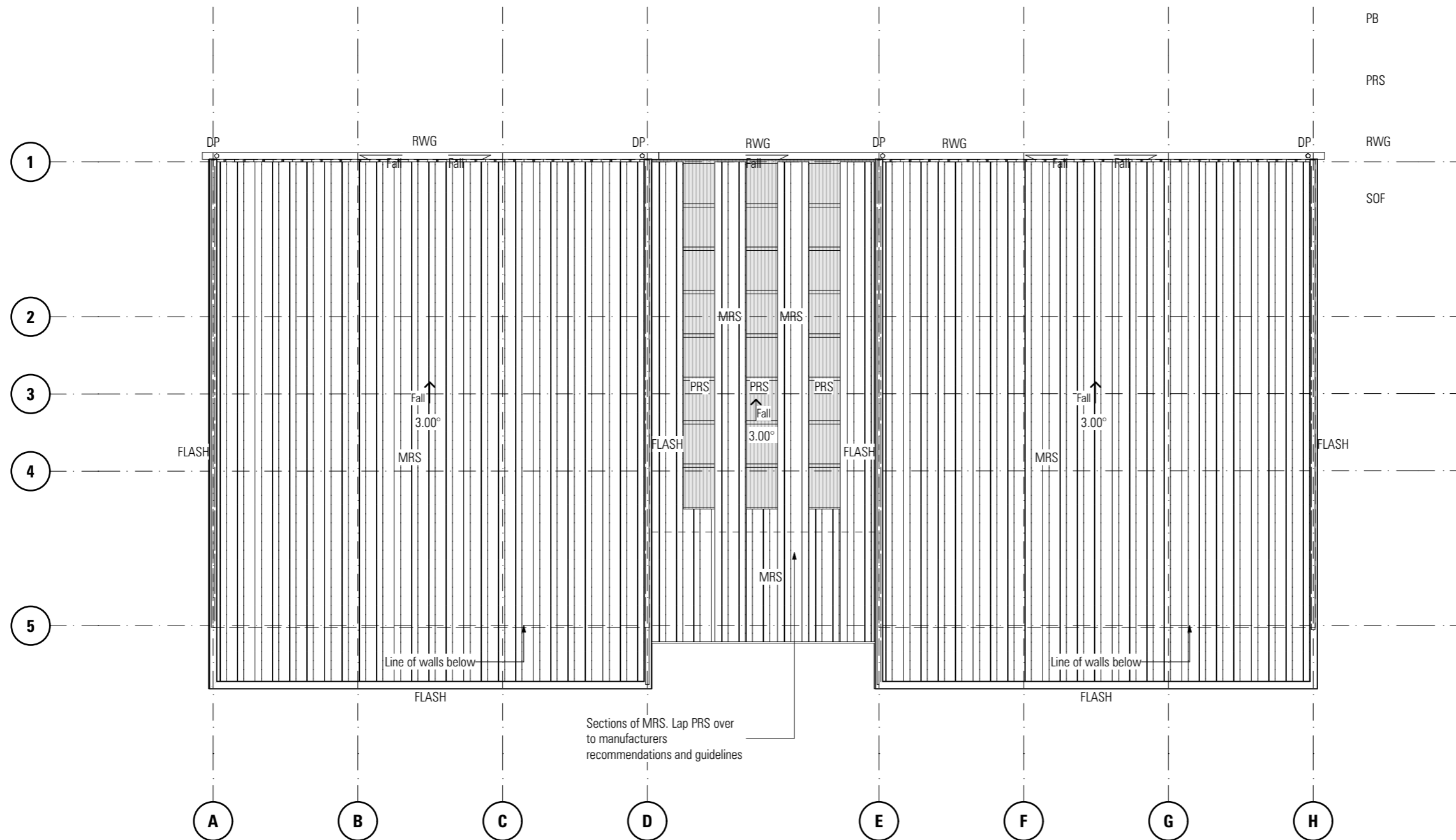

Kingborough Council
 Development Application: DA-2024-115
 Plan Reference No.: P1
 Date Received: 15 April 2024
 Date placed on Public Exhibition: 11 May 2024

ROOF PLAN

1:100
JAWSARCHITECTS

DO NOT SCALE DRAWINGS. WRITTEN DIMENSIONS GOVERN. ALL DIMENSIONS ARE IN MILLIMETRES UNLESS NOTED OTHERWISE. ALL DIMENSIONS SHALL BE VERIFIED ON SITE BEFORE PROCEEDING WITH THE WORK. JAWS SHALL BE NOTIFIED IN WRITING OF ANY DISCREPANCIES. THIS DRAWING MUST BE READ IN CONJUNCTION WITH ALL RELEVANT CONTRACTS, SPECIFICATIONS, REPORTS AND DRAWINGS.

NOTE: INFORMATION OF OTHER SERVICES INDICATED ON PLAN ARE INDICATIVE ONLY FOR GENERAL COORDINATION. FINAL LOCATION OF ALL FITTINGS & FIXTURES ARE TO BE COORDINATED AND VERIFIED BY THE CONTRACTOR ON SITE. PRINT IN FULL COLOUR ONLY. COLOUR USED TO IDENTIFY (WHERE APPLICABLE) CRITICAL DETAILS OF THE DESIGN. NO RESPONSIBILITY OF ANY KIND WILL BE ACCEPTED IN CASE BLACK AND WHITE OR GREYSKALE PRINT OUTS ARE USED INSTEAD.

PROJECT NAME
CALVIN SECONDARY GLAS - STAGE 2

Secondary School Campus 32 Maranoa Rd,
 Kingston TAS 7050

For
 Calvin Christian School



STATUS **DEVELOPMENT APPLICATION**

REV	DESCRIPTION	DATE
03	DEVELOPMENT APPLICATION	12/04/2024
02	DA - CLIENT SIGN-OFF	12/04/2024
01	PRELIMINARY - FOR REVIEW	2/04/2024

DRAWING NAME

SCALE
 DATE
 DRAWN
 CHECKED
 ACCREDITED DESIGNER
 ACCREDITED NUMBER
 CAD REF

ROOF PLAN

AS SHOWN @ A3
 12/04/2024
 TI
 SV
 SV
 CC54711

C:\Users\jives\Desktop\P24017_Calvin Secondary GLAS Stage 2_CA01.pln

P24017_DA04



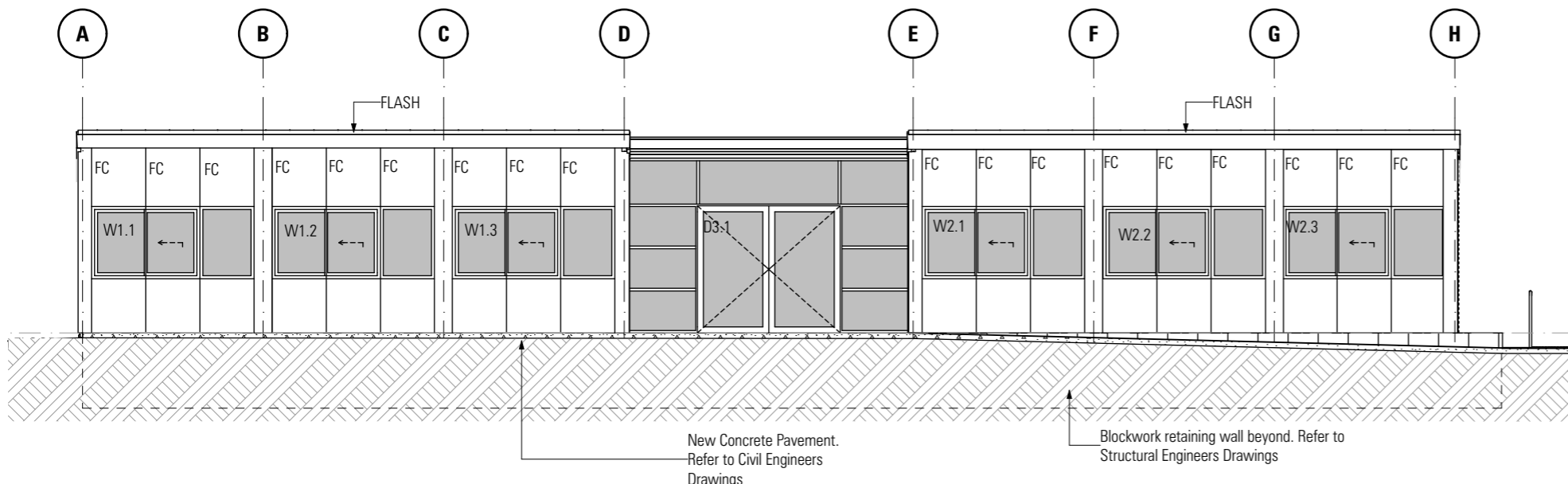

SOUTH-WEST ELEVATION
1:100

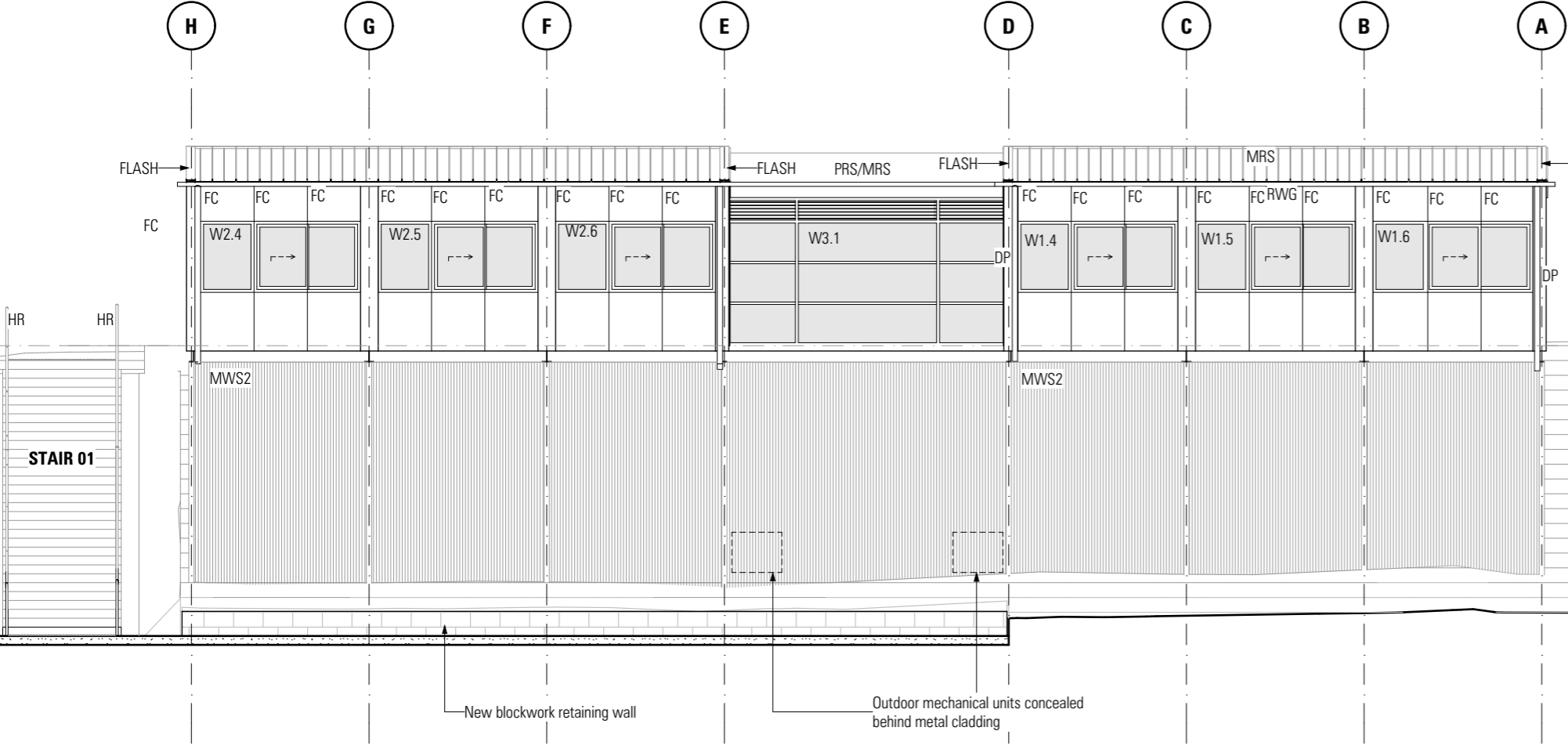

NORTH-EAST ELEVATION
1:100

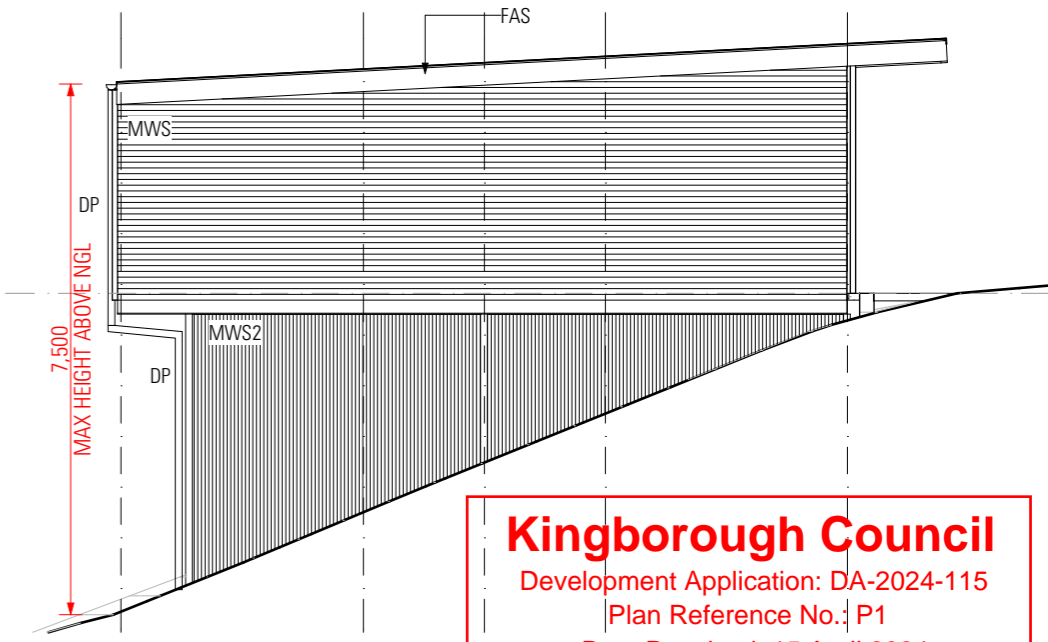

SOUTH-EAST ELEVATION
1:100

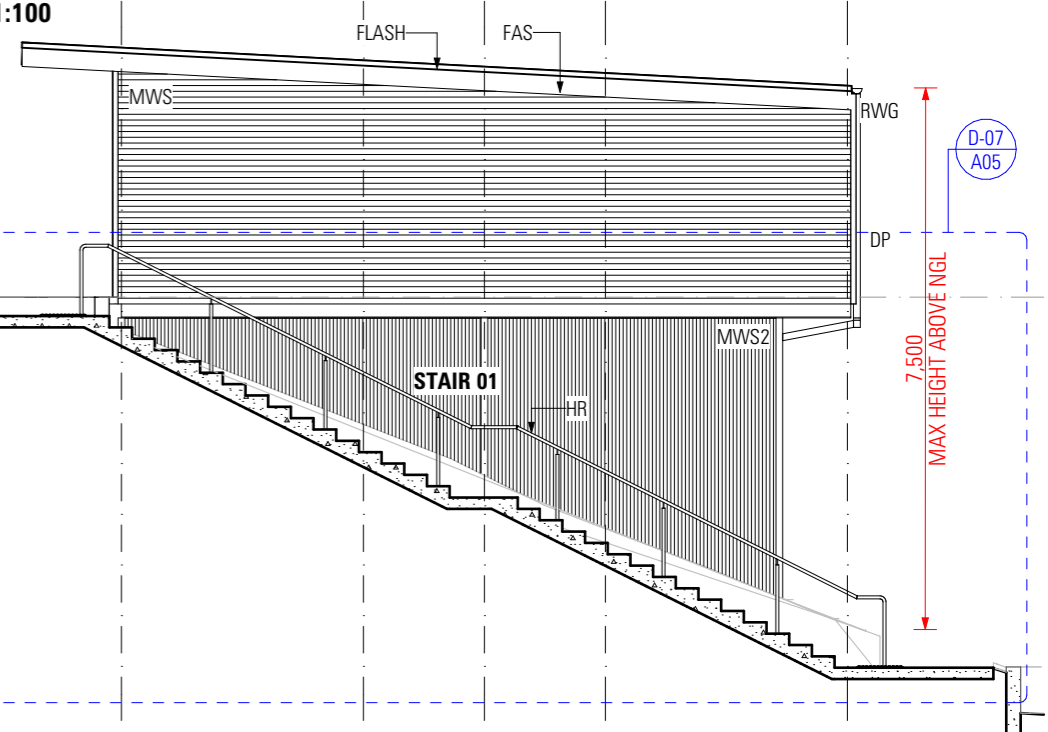

NORTH-WEST ELEVATION
1:100

CODE	DESCRIPTION	NOTES
C	Column	Steel Column. Paint finish Woodland Grey.
FAS	Painted Fascia Board	300 Weatherex Classic Smooth Weatherboard. Paint Woodland Grey
FC	Fibre Cement Cladding	James Hardie 8.5mm Thick Easylap Panel fixed to ventilated cavity batten. Paint Colorbond Surfmist.
MWS	Metal Wall Sheeting	0.42mm BMT Lysaght Colorbond Steel, Custom Orb Profile - Colorbond Woodland Grey
MWS2	Metal Wall Sheet - Type 2	0.42mm BMT Lysaght Colorbond Steel, Spandek Profile - Colorbond Dune
O/U	Heat Pump Outdoor Unit	Refer Electrical Engineer's drawings for details.

Kingborough Council
Development Application: DA-2024-115
Plan Reference No.: P1
Date Received: 15 April 2024
Date placed on Public Exhibition: 11 May 2024

P24017_DA05

JAWSARCHITECTS

JACOB ALLOM WADE PTY LTD
ABN 92 009 559 479
THE ORDANCE STORE
21 CASTRAY ESPLANADE
BATTERY POINT TASMANIA
AUSTRALIA 7004

DO NOT SCALE DRAWINGS. WRITTEN DIMENSIONS GOVERN. ALL DIMENSIONS ARE IN MILLIMETRES UNLESS NOTED OTHERWISE. ALL DIMENSIONS SHALL BE VERIFIED ON SITE BEFORE PROCEEDING WITH THE WORK. JAWS SHALL BE NOTIFIED IN WRITING OF ANY DISCREPANCIES. THIS DRAWING MUST BE READ IN CONJUNCTION WITH ALL RELEVANT CONTRACTS, SPECIFICATIONS, REPORTS AND DRAWINGS.

NOTE:
INFORMATION OF OTHER SERVICES INDICATED ON PLAN ARE INDICATIVE ONLY FOR GENERAL COORDINATION.
FINAL LOCATION OF ALL FITTINGS & FIXTURES ARE TO BE COORDINATED AND VERIFIED BY THE CONTRACTOR ON-SITE.
PRINT IN FULL COLOUR ONLY. COLOUR USED TO IDENTIFY (WHERE APPLICABLE) CRITICAL DETAILS OF THE DESIGN. NO RESPONSIBILITY OF ANY KIND WILL BE ACCEPTED IN CASE BLACK AND WHITE OR GREYSKALE PRINT OUTS ARE USED INSTEAD.

PROJECT NAME
CALVIN SECONDARY GLAS - STAGE 2

Secondary School Campus 32 Maranoa Rd,
Kingston TAS 7050

For
Calvin Christian School



STATUS **DEVELOPMENT APPLICATION**

REV	DESCRIPTION	DATE
03	DEVELOPMENT APPLICATION	12/04/2024
02	DA - CLIENT SIGN-OFF	12/04/2024
01	PRELIMINARY - FOR REVIEW	2/04/2024

DRAWING NAME

SCALE
DATE
DRAWN
CHECKED
ACCREDITED DESIGNER
ACCREDITED NUMBER
CAD REF

ELEVATIONS

AS SHOWN @ A3
12/04/2024
TI
SV
SV
CC54711
C:\Users\jvives\Desktop\P24017_Calvin Secondary GLAS Stage 2_CA01.pln