



ARBORICULTURAL IMPACT ASSESSMENT

NEW PRIVATE SEWER CONNECTION & LINE

87 KINGSTON VIEW DRIVE
KINGSTON 7050

OCTOBER 2024

Prepared for: PETER GEALE

Prepared by: PHILIP JACKSON



TABLE OF CONTENTS

EXECUTIVE SUMMARY	3
1.0 INTRODUCTION	5
1.1 BACKGROUND	5
1.2 DOCUMENTS & PLANS REFERENCED	5
1.3 REPORT LIMITATIONS	5
2.0 THE SITE	6
3.0 THE SUBJECT TREES	7
3.1 TREES SUBJECT TO THE PROTECTION	7
4.0 TREES AND DEVELOPMENT (AS-4970)	8
4.1 TREE PROTECTION & STRUCTURAL ROOT ZONES	8
4.2 ACCEPTABLE INCURSIONS TO THE TREE PROTECTION ZONE.	9
4.3 ACCEPTABLE ENCROACHMENTS TO THE CANOPY	10
5.0 THE PROPOSED DEVELOPMENT	11
5.1 THE PROPOSAL	11
5.2 IMPACT ASSESSMENT	11
5.3 RECOMMENDATIONS	12
6.0 TREE PROTECTION SPECIFICATION	12
6.1 ARBORICULTURAL SUPERVISION	13
6.2 TREE REMOVAL	13
6.3 TREE PROTECTION	13
6.4 WORKING WITHIN TREE PROTECTION ZONES	16
6.5 CANOPY AND ROOT PRUNING	17
6.6 INSTALLING SERVICES WITHIN TPZs	17
6.7 POLLUTION CONTROL WITHIN TPZs	18
APPENDIX 1: TREE PROTECTION PLAN	19
APPENDIX 2 – TREE SCHEDULE	21
APPENDIX 3 - ACCEPTABLE INCURSIONS TO THE TREE PROTECTION ZONE (TPZ)	23
APPENDIX 4 – METHODOLOGY	24
A1.0 QUALIFICATIONS	24
A1.1 GENERAL	24
A1.2 TREE HEALTH ASSESSMENT	24
A1.3 TREE STRUCTURE ASSESSMENT	25
A1.4 LIFE EXPECTANCY	25
A1.5 CONSERVATION VALUE ASSESSMENT	26
REFERENCES	27
DISCLAIMER, ASSUMPTIONS, LIMITATIONS & COPYRIGHT	28

EXECUTIVE SUMMARY

This Arboricultural Impact Assessment (AIA) has been prepared for Peter Geale, to support Council assessment of the proposed new private sewer connection & line at 87 Kingston View Drive (the site).

Four (4) individual trees at to the site were assessed & are subject to this report. The subject trees comprise the Tasmania/Australian native tree species Black Gum (*Eucalyptus ovata*). Tree 5 is located within the neighbouring property of 89 Kingston View Drive and tree 6 is located within the Council pathway passing between the property boundaries of 87 & 89 Kingston View Road.

All subject trees have a sufficiently large trunk diameter (DBH) to be ascribed a “High/Very High Conservation Value” (HCV) as described in Kingborough Council Policy 6.10 “Biodiversity Offset Policy” and should be retained and protected wherever practicable as prescribed in “E10.0 - Biodiversity Code” of The Scheme. In addition Tree 6, being located within the Council pathway is under the ownership & management of Kingborough Council. It is regarded as an infrastructure asset that is required to be retained & protected during the proposed works.

RECOMMENDATIONS

- 1 Retain all trees and protect them accordance with the Tree Protection Specification in Section 6.**
- 2 Install the new sewer service line within the TPZ of trees 4 & 6 using non-destructive techniques in accordance with Items 6.4 & 6.6 of the Tree Protection Specification In Section 6.**

SUMMARY OF SITE ACTIVITIES REQUIRING ARBORICULTURAL INPUT

In accordance with the *Australian Standard, AS 4970-2009, Protection of Trees on Development Sites*, inspections should be conducted by the project arborist at the following key project stages:

- Prior to any work commencing on-site (including demolition, earthworks, or site clearing) and following the installation of tree protection.
- During any excavations, building works, and any other activities carried out within the TPZ of any tree to be retained & protected.
- A minimum of once per month during the construction phase.
- After all major construction has ceased, following the removal of tree protection.

It shall be the responsibility of the project manager to notify the Project Arborist prior to any works within the TPZ of any protected tree at a minimum of 48 hours' notice. To ensure the tree protection plan is implemented, hold points have been specified in the schedule of work below..

Construction Stage	Hold Point	Activity Summary	Trees Affected
Pre-Construction	1	Pre-commencement meeting: Meeting on site with all parties to agree protective measures. <i>Will be carried out before any significant site works begin.</i>	All trees to be retained
	2	Installing/Altering Tree Protection: Agreed tree protection measures will be installed and checked. Project Arborist advice will be sought before altering the position of tree protection. <i>Will be before any significant site works begin.</i>	Trees 4 & 6
Construction	3	Scheduled inspection of trees by the project arborist should be undertaken monthly during the construction period.	All trees to be retained
	4	Excavation and works with SRZ/TPZs: Project Arborist advice before any works, excavation, or significant roots are cut within TPZs/SRZs	Trees 4 & 6
Post Construction	5	Removing Tree Protection: Tree Protection and fencing can only be removed when there is no risk of damage to retained tree	Trees 4 & 6

1.0 INTRODUCTION

1.1 Background

- 1.1.1 This Arboricultural Impact Assessment (AIA) has been prepared for Peter Geale, to support Council assessment of the proposed new private sewer connection & line at 87 Kingston View Drive (the site).
- 1.1.2 The purpose of this report is to determine the potential impact of the proposed works on relevant trees growing in the vicinity of the proposed works and where appropriate, make recommendations for amendments to the design or construction methods to minimise adverse impacts on them.
- 1.1.3 This report has been prepared in accordance and with reference to the objectives of the *Kingborough Interim Planning Scheme 2015* (The Scheme), *Kingborough Biodiversity Offset Policy 6.10, Nov. 2016* and the *Australian Standard for Protection of Trees on Development Sites AS4970* (The Standard). This report complies with '2.3.5 Arboricultural Impact Assessment' of The Standard.
- 1.1.4 I conducted a site inspection on 17th July 2024. Relevant inspection methods and background administrative information are presented in **Appendix 4**.

1.2 Documents & Plans Referenced

- 1.2.1 The conclusions and recommendations in this report are based on the findings from the site inspection, discussions with the client, and analysis of the following plans and documents:
- undated Concept Plan - "**87 Kingston view dr proposed sewer connection**"
Prepared by: Peter Geale

1.3 Report Limitations

- 1.3.1 All plans are based on provided information, are illustrative and intended for design purposes only. They should only be used relating to tree issues and are not suitable for any other purpose. Although all data have been verified as far as possible there is no guarantee, nor responsibility for the accuracy of information provided by others.
- 1.3.2 Although a basic visual tree health and structural condition assessment was conducted as part of the site tree inspections, many factors may contribute to tree failure and cannot always be predicted and accordingly a tree's internal structural condition may not always correlate to visible external indicators. Where relevant, further detailed structural assessment of specific trees is recommended in the Tree Schedule (Appendix 2).
- 1.3.3 There is no warranty or guarantee, expressed or implied that problems or deficiencies regarding the subject tree(s) or the site may not arise in the future. Information contained in this report covers only the subject tree(s) assessed and reflects their health and structural condition at the time of inspection.

2.0 THE SITE



Figure 1: The site with the subject trees indicated (Source –www.maps.thelist.tas.gov.au)

Address	87 Kingston View Drive, Kingston
Planning Scheme (The Scheme)	<i>Kingborough Interim Planning Scheme 2015</i>
Status	Modified
PID/Title Ref	2183875/ 138869/1
Zoning	13.0 Rural Living
Scheme Code Overlays	<ul style="list-style-type: none"> - Rural Living Zone A -Scenic Landscapes -Bushfire Prone Areas -Biodiversity Protection Area

3.0 THE SUBJECT TREES

- 3.0.1 Four (4) individual trees at to the site were assessed & are subject to this report. The subject trees comprise the Tasmania/Australian native tree species Black Gum (*Eucalyptus ovata*). Relevant observations regarding the age class, dimensions, health, structural condition, Remaining Life Expectancy of the subject trees are presented in the Tree Schedule in **Appendix 2**.
- 3.02 Tree 5 is located within the neighbouring property of 89 Kingston View Drive and tree 6 is located within the Council pathway passing between the property boundaries of 87 & 89 Kingston View Road.
- 3.0.2 **The locations of the trees in the Tree Protection Plan in Appendix 1 are approximate.**

3.1 Trees Subject to the Protection

- 3.1.1 Tree 6, being located within the Council pathway is under the ownership & management of Kingborough Council. It is regarded as an infrastructure asset that is required to be retained & protected during the proposed works.
- 3.1.2 **All subject trees** have a sufficiently large trunk diameter (DBH) to be ascribed a “High/Very High Conservation Value” (HCV) as described in Kingborough Council Policy 6.10 “Biodiversity Offset Policy” (Section A1.5 in **Appendix 4**). Accordingly these trees are also considered to have ‘Moderate Priority Biodiversity Values’ as set out in Table “E10.1- Priority Biodiversity Values” of The Scheme and should be retained and protected wherever practicable as prescribed in “E10.0 - Biodiversity Code” of The Scheme.



Figure 2: Subject trees 3 (left) & 4 (right) located within the subject property



Figure 3: Subject tree 5 (left) located within 89 Kingston View Rd & tree 6 (right) located within the Council pathway

4.0 TREES AND DEVELOPMENT (AS-4970)

4.1 Tree Protection & Structural Root Zones

- 4.1.1 *Australian Standard 4970 Protection of Trees on Development Sites (2009) (AS-4970)* outlines that a **Tree Protection Zone (TPZ)** should be created to protect a tree and its growing environment throughout the development process. The theoretical TPZ is calculated as a radial measurement based on twelve (12) times the tree's diameter at breast height (DBH) (see figure 2 below). This formula is based on extensive research and is generally accepted within the arboricultural industry as being suitable for calculating areas designed to maintain the long term viability of trees on development sites.
- 4.1.2 The intention of the TPZ is to ensure protection of the root system and canopy from potential damage from construction works and ensure the long-term health and stability of each tree to be retained. Incursions to the root zone often occur due to excavations, changes in ground levels, (either lowering or raising the grade), trenching or other forms of soil disturbance such as ripping, grading or inverting the soil profile. Such works can cause damage or loss of part of the root system, leading to an adverse impact on the tree.
- 4.1.3 Ideally works should be avoided within the TPZ. Where works within the TPZ are unavoidable, exploratory excavation and/or root mapping can be undertaken to provide information on the size and number of roots located along a specified line of excavation. This information helps to identify the level of root damage that would result from an excavation and therefore the potential impact the works may have on the tree. Root sensitive design and construction techniques can then be specified based on the results of exploratory root trenching/mapping.

- 4.1.4 In addition to the TPZ, AS-4970 provides calculations to determine a tree's **Structural Root Zone (SRZ)**. The SRZ is described in AS-4970 as *"the area around the base of a tree required for the tree's stability in the ground. This zone considers a tree's structural stability only, not the root zone required to maintain the trees vigour and long-term viability, which will usually be a much larger area"*. Severance of structural roots (>25mm Ø) within the SRZ is not recommended as it may lead to the destabilisation and/or decline of the tree.
- 4.1.5 The TPZ & SRZ of the subject trees have been calculated in accordance with the AS-4970 and are included in the Tree Assessment Schedule (**Appendix 2**).

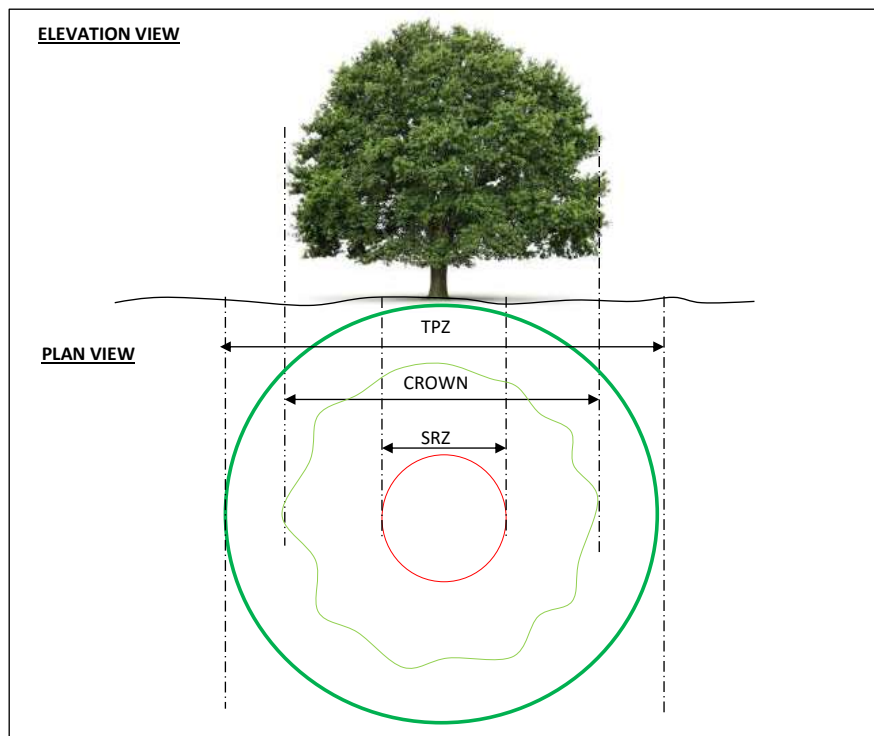

Figure 4: Indicative Tree Protection Zone and Structural Root Zone (AS-4970)

4.2 Acceptable Incursions to the Tree Protection Zone.

- 4.2.1 Where encroachment to the TPZ is unavoidable, an incursion to the TPZ of not exceeding 10% of the area of the TPZ and outside the SRZ can be acceptable. Greater incursions to the TPZ may result in an adverse impact on the tree. Indicative levels of root zone encroachment are shown in figure 3 below. Various examples of acceptable incursions are also shown in **Appendix 3**.
- 4.2.2 Where incursions greater than 10% of the TPZ are unavoidable, exploratory excavation using non-destructive methods may be required to evaluate the extent of the root system affected and determine whether or not the tree can remain viable.

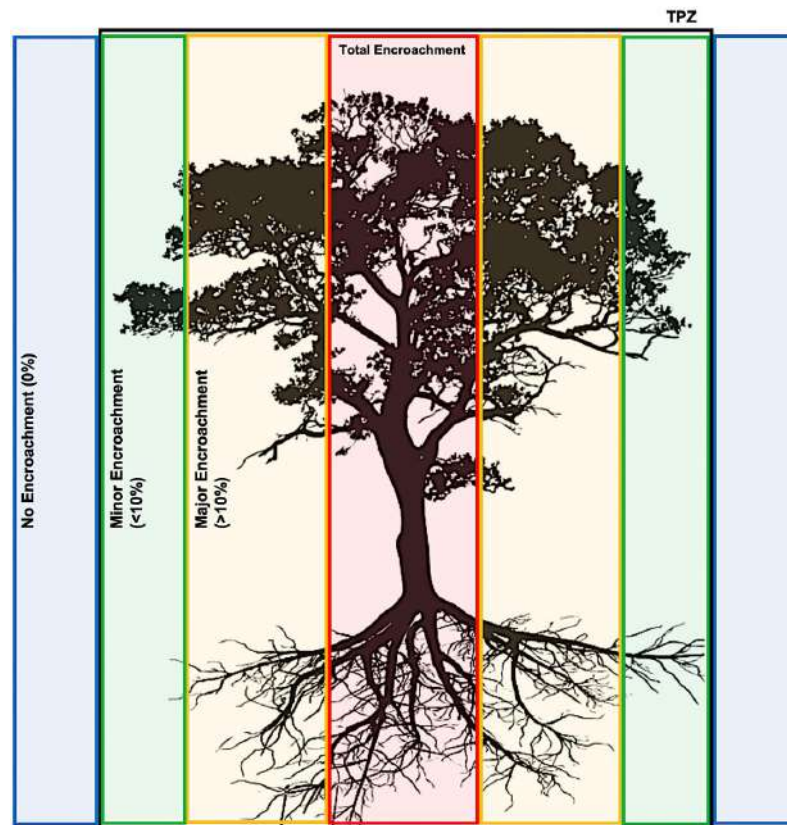

Figure 5: Indicative levels of root zone encroachment

- 4.2.3 Trees wholly within proposed construction footprints are generally recommended for removal. Similarly, trees with their SRZ and/or with greater than 25% of their TPZ impacted by construction are also generally recommended for removal unless they are subject to regulatory protection. **However different types of construction incursions (e.g. fill, cut, services, pavement type, retaining walls) produce varying likely tree impacts and each situation must be assessed in its own context and with consideration of the possible application of alternative construction method.** Existing constraints to root development also vary the TPZ. Compacted fill can be equally as damaging to tree longevity as root development is restricted within heavily compacted soils.

4.3 Acceptable Encroachments To The Canopy

- 4.3.1 The removal of a small portion of the crown (foliage and branches) is generally tolerable provided that the extent of pruning required is less than 10% of the total foliage volume of the tree and the removal of branches does not create large wounds or disfigure the natural form and habit of the tree. All pruning cuts must be undertaken in accordance with AS 4373-*Pruning of Amenity Trees*. This generally involves reduction of the affected branches back to the nearest branch collar at the junction with the parent branch, rather than at an intermediate point. The latter is referred to as “lopping” and is not an acceptable arboricultural practice. Generally speaking, the minimum pruning required as possible to accommodate any proposed works is desirable. Extensive pruning can result in a detrimental impact on tree health and may lead to exposure of remaining branches to wind forces that they were previously sheltered from, leading to a greater risk of branch failure.

5.0 THE PROPOSED DEVELOPMENT

5.1 The Proposal

5.1.1 The components of the proposed development relevant to this AIA include:

- Installation of a new private sewer connection & service line within the subject property of 87 Kingston View Drive.

5.2 Impact Assessment

5.2.1 The intention of this assessment is to evaluate the likely impact of the proposed works on the subject tree(s). A summary of the likely impact of the proposed works on the subject trees is shown in the Tree schedule **Appendix 2**. The following details have been considered as part of this assessment:

- Existing Relative Levels (R.L);
- Tree Protection Zone (TPZ);
- Structural Root Zone (SRZ);
- Footprint and envelope of the proposed works;
- Incursions to the TPZ & SRZ,
- Incursions to the tree canopy;
- Assessment of the likely impact of the works on existing tree(s).

5.2.1 Trees To Be Removed

5.2.1.1 No trees are required to be removed due to the proposed works.

5.2.2 Trees To Be Retained

5.2.2.1 Open trenching for the new sewer line installation will result in **unacceptable** encroachments on the TPZ area of **tree 4** (34%) & **tree 6** (23%). The works will also occur within the SRZ of tree 4. Conventional mechanical open trenching along the proposed alignment will likely sever damage significant roots of these trees leading to an adverse impact, especially on tree 4 which already has a reduced overall vitality. The adverse impact on both trees will also be compounded due to the southwestern root zone of both trees likely being restricted by the presence of the existing council pathway. In addition, the trenching will likely sever significant woody structural roots of tree 4 potentially leading to its compromised stability.

5.2.2.2 In order to avoid adverse impacts on trees 4 & 6 the new sewer line should be installed in accordance with **Items 6.4 & 6.6** of the Tree Protection Specification in **Section 6**. Specifically, non-destructive exploratory excavation should be conducted along the proposed service alignment within the tree TPZs to determine the presence of significant roots (>40mm diameter). Where significant roots are encountered they should be retained intact & undamaged by conducting non-destructive tunnelling beneath the roots and feeding the new pipe under the roots in the space created. Sections with no significant roots may be able to be trenched by hand. Where this is not practical and root pruning is the only alternative, proposed root pruning should be assessed by the Project Arborist to evaluate the potential impact on the health and stability of the subject trees.



Figure 6: The proposed sewer service alignment (pink dashed line) between trees 4 & 6

- 5.2.2.3 The proposed works are located outside the TPZ of **tree 3** & **tree 5** and as such there will be no impact on them.

5.3 Recommendations

- 5.3.1 Retain all trees and protect them accordance with the Tree Protection Specification in Section 6.**
- 5.3.2 Install the new sewer service line within the TPZ of trees 4 & 6 using non-destructive techniques in accordance with Items 6.4 & 6.6 of the Tree Protection Specification In Section 6.**

6.0 TREE PROTECTION SPECIFICATION

- 6.0.1 The tree protection measures set out in this specification are supplemented by detailed general explanations and descriptions outlined in the compilation of “*Site Guidance Notes*” produced by Barrell Tree Consultancy and located on their website at <https://www.barrelltreecare.co.uk/resources/technical-guidance/>. These Site Guidance Notes (SGN) address a range of tree protection and management issues that regularly arise in the construction phase of development. Although the content of the SGNs is generally applicable to tree protection on construction sites worldwide, it should be noted that they are British documents and some terminology and/or references may differ or not be relevant to local conventions, standards and/or legislation. Where relevant, hyperlinks and QR codes to the relevant SGNs are provided at the end of particular sections.

6.1 Arboricultural Supervision

- 6.1.1 An Arborist (the Project Arborist) experienced in tree protection on construction sites *and* having gained a minimum arboricultural qualification of Australian Qualifications Framework (AQF) Certificate Level 5 (i.e diploma) should be engaged and the site specific requirements for tree protection fencing, temporary TPZ/SRZ access, and other specific tree protection measures confirmed through consultation between the Site Manager and the Project Arborist prior to the commencement of site establishment and construction work on the site. In addition the Project Arborist should oversee any excavation, machine trenching, compacted fill placement and other designated site specific activities within the TPZ/SRZ of all retained trees.

6.2 Tree Removal

- 6.2.1 Trees approved for removal as part of the Development Consent Conditions shall be removed prior to the establishment of the tree protection measures. Tree removal shall not damage the trees to be retained. Stumps located within the TPZs of trees to be retained shall be grubbed-out where required using a mechanical stump grinder (or by hand where less than 150mm in diameter) without damage to the root system of other trees. Where trees to be removed are within the SRZ of any trees to be retained, consideration should be given to cutting the stump close to ground level and retaining the root crown intact. **Stumps within the Tree Protection Zone of other trees to be retained shall not be pulled out using excavation equipment or similar.**
- 6.2.2 Tree removal works shall be undertaken in accordance with the Safe Work Australia “Guide To Managing Risks of Tree Trimming and Removal Work” (2016).

6.3 Tree Protection

- 6.3.1 The TPZ is the area surrounding retained trees that must be protected from any disturbance by the construction activity. In practice, TPZ establishment can be done by any combination of fencing, trunk protection &/or ground protection to be finalised and agreed to by the Project Arborist. Whether the TPZ is protected by fencing or trunk/ground protection, all the protective measures should be installed before the start of any site works that could affect trees. **No protective measures should be removed or temporarily dismantled without consulting the Project Arborist.** Furthermore, the condition of all the protective measures should be regularly monitored to ensure they remain fit for purpose. The main means of preventing damage to trees and their root zones in the TPZ/SRZ are fencing, barriers and ground protection. Where possible following activities should be avoided within specified Tree Protection Zones:-

- Excavations and trenching (with exception of approved works);
- Ripping or cultivation of soil;
- Mechanical removal of vegetation;
- Soil disturbance or movement of natural rock;
- Soil level changes including the placement of fill material
- Movement and storage of plant, equipment & vehicles;
- Erection of site sheds;

- Affixing of signage or hoardings to trees;
- Storage of building materials, waste and waste receptacles;
- Disposal of waste materials and chemicals including paint, solvents, cement slurry, fuel, oil and other toxic liquids;
- Other physical damage to the trunk or root system; and
- Any other activity likely to cause damage to the tree.

6.3.2 Tree Protection Fencing: Protective fencing shall be installed at the locations shown on the Tree Protection Plan in **Appendix 1** by a blue line. Where Tree Protection Zones merge a single fence encompassing the area is deemed to be adequate. The actual form of the fencing can vary, provided it is fit for purpose in that it ***effectively physically restricts access and damaging activities within the TPZ/SRZ that it encloses for the duration of the proposed works*** (see figures 4 & 5 below) and it is approved by the Project Arborist. **For the proposed works it would be appropriate to construct the fencing from medium duty (160 gsm minimum) barrier mesh attached to star pickets (droppers) at 5m minimum spacing.** In order to maintain tension 2mm fencing wire should be run through the top of the barrier mesh & droppers (see figure 5 below).

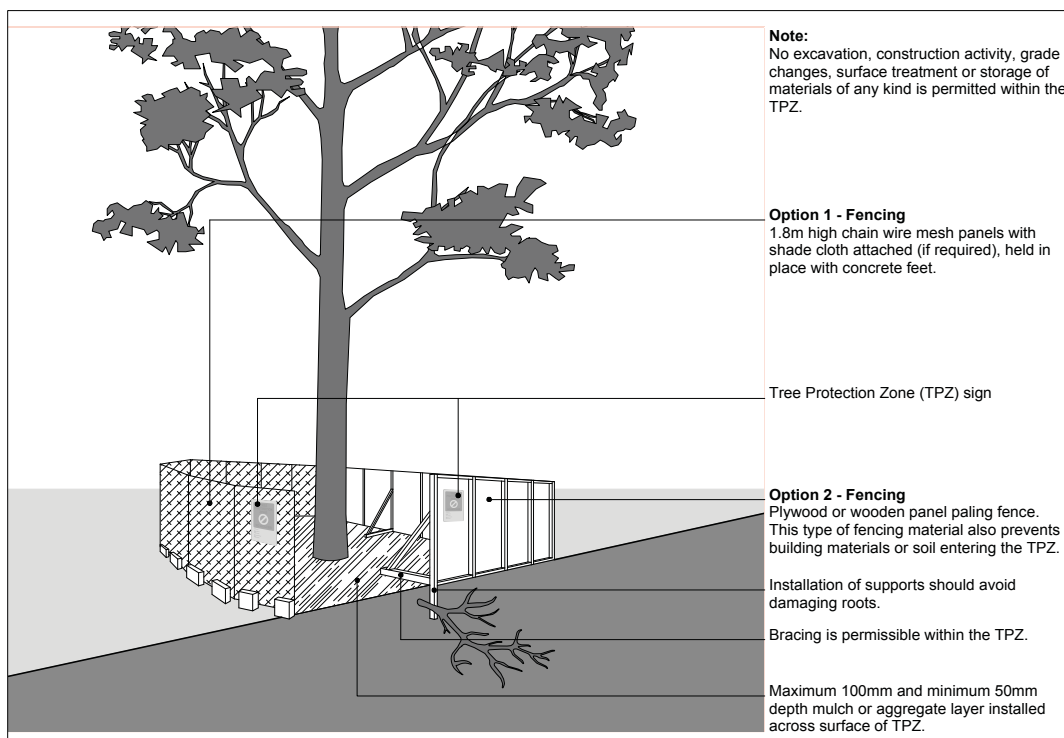

Figure 7- Tree Protection Fencing



Figure 8- Tree Protection Fencing constructed with barrier mesh.

6.3.3 Tree Signage: Appropriate signage shall be installed on the fencing to prevent unauthorised movement & or storage of plant and equipment or entry to the TPZ/SRZ (see figure 6 below). A sample Tree Protection Zone sign is attached to the back of this document.

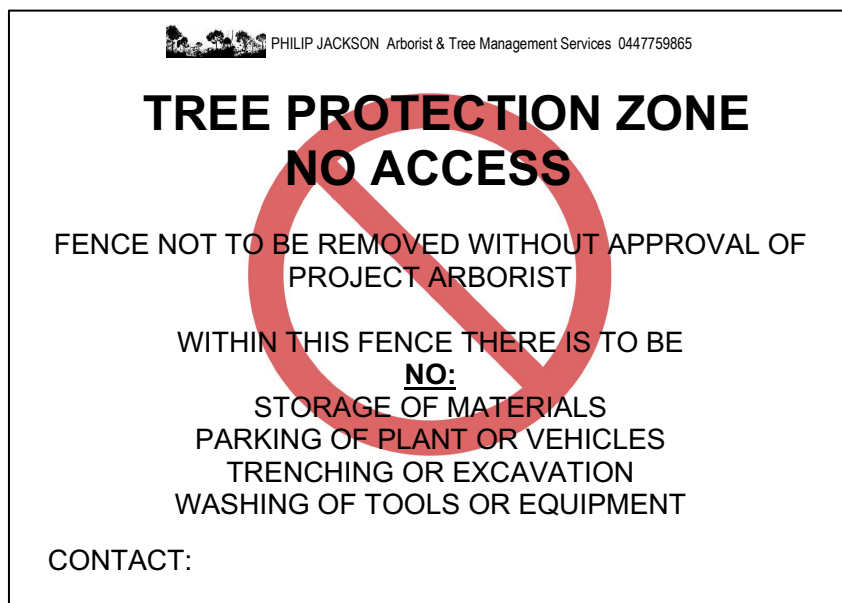

Figure 9- Appropriate Tree Protection Zone Signage

- 6.3.4 **Tree damage:** In the event of a protected tree becoming damaged for any reason during the works period the Project Arborist shall be required to inspect and provide advice on any remedial action to minimise any adverse impact. Such remedial action shall be implemented as soon as practicable and certified by the arborist.

6.4 Working Within Tree Protection Zones

- 6.4.0 In some cases works within the TPZ may be authorized. **These works shall be supervised by, or at a minimum notified to, the Project Arborist.** When undertaking works within the TPZ, care should be taken to avoid damage to the tree's root system, trunks and lower branches.

6.4.1 General Excavation & Dealing With Roots

- 6.4.1.1 **Prior to any mechanical excavations for building/wall or post footings or foundations, batter cuts or pavement sub-grade** within the Tree Protection Zone of all trees nominated for retention, exploratory excavation using non-destructive techniques shall be undertaken at the proposed footing site or along the perimeter of the structure or pavement within the TPZ. Non-destructive excavation techniques may include the use of hand-held implements, air pressure (using an Air-spade® device) or water pressure (<40PSI). For walls or slabs the exploratory excavation shall be undertaken along the perimeter of the foundation or pavement (within the TPZ) to the depth of the foundation or to a maximum of 800mm from surface levels, to locate and expose any woody roots prior to any mechanical excavation. All care shall be undertaken to preserve woody roots intact and undamaged during exploratory excavation.
- 6.4.1.2 Any located roots less than 40mm in diameter can be cleanly severed with clean sharp pruning implements 10–20cm behind the final face of the excavation. The root zone in the vicinity of the excavation shall be kept moist following excavation for the duration of construction to minimise stress on the tree. ***Where large woody roots (greater than 40mm diameter) are encountered during excavations, further advice from the Project Arborist shall be sought prior to severance.***
- 6.4.1.3 Where necessary, (to avoid severing large amounts of woody and or fibrous roots) consideration should be given to the installation of an elevated structure (e.g. pier and beam footing, suspended slab or floor supported on piers, cantilevered slab, up-turned edge beam etc) in preference to structures requiring a deep edge beam or continuous perimeter strip footing. The beam section of any pier and beam footing should be placed **above** grade to avoid excavation within the SRZ. Pier footings intersecting large woody roots should be slightly offset where necessary to avoid root severance.
- ### 6.4.2 Fill Material
- 6.4.2.1 Placement of fill material within the Tree Protection Zone of trees to be retained should be avoided wherever possible. Where placement of fill is unavoidable, the material should be a well-drained friable material, equivalent in texture to the existing site topsoil material (heavy clay or shale sub-soil material is unacceptable). The fill should be free from rocks, vegetation and other extraneous material complying with AS 4419:2003 (*Soils for Landscaping and Garden Use*). The fill may be consolidated but should not be compacted to engineering standards. No fill material should be placed in direct contact with the trunk. Plant and equipment used to place and spread fill material should be stationed outside the TPZ where

possible. Where not possible, suitable ground protection should be installed in accordance to avoid compaction of the underlying soil.

6.5 Canopy And Root Pruning

- 6.5.1 All pruning work required shall be carried out in accordance with Australian Standard 4373- – *Pruning of Amenity Trees*. The arborist undertaking the pruning works shall possess a minimum arboricultural qualification of Australian Qualifications Framework (AQF) Level 3 or its recognised equivalent. The arborist should have a minimum of 3 years' experience in practical Arboriculture. Pruning work should be undertaken in accordance with *Australian Standard 4373: Pruning of Amenity Trees (2007)*, *Workcover Code of Practice for the Amenity Tree Industry (1998)* and other applicable legislation and codes.
- 6.5.2 Care shall be taken when operating cranes, excavators, drilling rigs and similar equipment near trees to avoid damage to tree canopies (foliage and branches). ***Under no circumstances shall branches be torn-off by construction equipment. Where there is potential conflict between tree canopy and construction activities, the advice of the Project Arborist must be sought.***
- 6.5.3 Where root pruning is required, roots shall be severed with clean, sharp pruning implements and retained in a moist condition during the construction phase using Hessian material or mulch where practical.

6.6 Installing Services Within TPZs

- 6.6.1 All proposed stormwater lines and other underground services should be located outside TPZs of trees proposed to be retained wherever possible or installed by alternative measures. Alternative measures include suspending pipelines beneath the floor of a building or structure (to avoid excavation with the TPZ), non-destructive excavation methods or Horizontal Directional Drilling (HDD). Where the installation of service lines within TPZs is unavoidable, the pipelines or conduits should be installed as follows:
- 6.6.2 Where the extent of the incursion to the root zone is less than 10% of the TPZ including any excavations for benching and shoring the trench, the pipeline or conduit may be installed by open trenching using standard construction methods (excavator or trenching machine).
- 6.6.3 Where the extent of the incursion to the root zone exceeds 10% of the TPZ non-destructive exploratory excavation methods must first be conducted in accordance with paragraph 6.4.1. Where significant roots are encountered during exploratory excavation (root diameter greater than 40mm), these shall be retained intact wherever possible (e.g. by non-destructive tunnelling beneath roots and inserting the service line beneath) and conducting "broken trenching" by hand in sections with no significant roots. Tunnelling should be limited to where there is clear access around and below the roots. Open sections of the trench should only be long enough to allow access for linking to the next section. The length of sections will be determined by local conditions, especially soil texture and cohesiveness, as well as the practical needs for access. In all cases the open sections should be kept as short as possible.
- 6.6.4 Where this is not practical and root pruning is the only alternative, proposed root pruning should be assessed by the Project Arborist to evaluate the potential impact on the health and stability of the subject tree.

- 6.6.5 More detailed illustrative guidance on installing services in TPZs can be accessed via the following hyperlink :

<https://www.barrelltreecare.co.uk/resources/technical-guidance/sgn11?stage=Stage>

6.7 Pollution Control Within TPZs

- 6.7.1 Detailed illustrative guidance on pollution control in TPZs can be accessed via the following hyperlink and/or QR code:

<https://www.barrelltreecare.co.uk/resources/technical-guidance/sgn4-v3/>

APPENDIX 1: TREE PROTECTION PLAN

NOTE: TREE LOCATIONS ARE APPROXIMATE

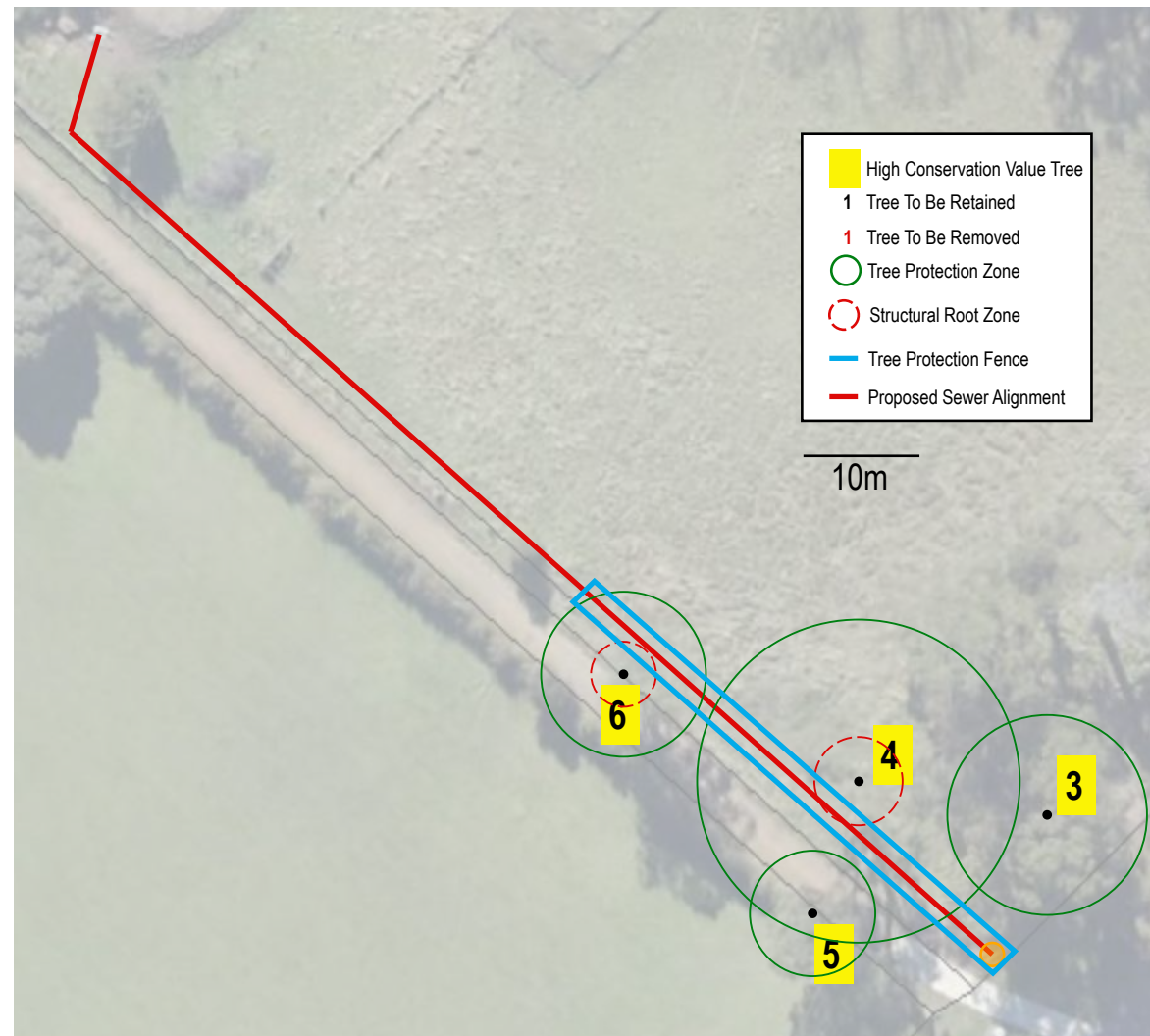

TREE PROTECTION PLAN:
87 KINGSTON VIEW DRIVE
KINGSTON



PHILIP JACKSON
Arborist & Tree Management Services
0447759865
tastreereports@gmail.com

Base Plan sourced from
www.thelist.tas.gov.au:

DWG No: KIN-87-2410-1

DATE: 05/10/24

Not to scale

APPENDIX 2 – TREE SCHEDULE

NOTES:

Age Class: Y = young, SM = semi-mature, EM = early-mature, M = mature, PM = post-mature (senescent)

Height: Class: 0-5m; 6-10m; 11-15m; 16-20m; 21-25m; >25m

DBH: Diameter at Breast Height

DAB: diameter of base measure at point above basal flare

TPZ = Tree Protection Zone

SRZ = Structural Root Zone

Overall Vitality: G= Good; M=Moderate; P=Poor; Mo= Moribund; D= Dead

Overall Structure: G = Good; F = Fair; P = Poor; D= Dead.

Life Expectancy L =Long (>40 years); M=Medium (15-40 years); S=Short (5-15 years) ; T=Transient (< 5 years)

Conservation Value &/or Covenant Protection VH= Very High; H= High (see Section A1.5 in Appendix 4);

Recommendations: **Rm**= Remove, **Rt**= Retain, **Rt+** = Retain by re-designing and/or employing alternative non-destructive construction methods

Tree	Euc species	Age Class	Height (m)	Spread (m)	DBH (m)	Basal Diam(m)	Overall Vitality	Overall Structure	Life expectancy	Conservation Value	TPZ(m)	SRZ(m)	TPZ/SRZ Encroachment	Likely Impact	Recommendation	Comments
3	black gum (<i>Eucalyptus ovata</i>)	M	16-20m	15	0.72	0.79	G	G	L	VH	8.6	3.0	0%	Works outside TPZ. No Impact	Rt	
4	black gum (<i>Eucalyptus ovata</i>)	OM	16-20m	13	1.16	1.35	M	P	S	VH	13.9	3.8	34%+ SRZ	Unacceptable encroachment into SRZ with potential instability	Rt+	Decay in stem & primary branch. Roots likely restricted on side of trench alignment due to existing road/path. Install new sewer line by tunnelling underneath roots rather than trenching within SRZ
5	black gum (<i>Eucalyptus ovata</i>)	M	11-15m	8	0.45	0.50	G	G	M	H	5.4	2.5	0%	Works outside TPZ. No Impact	Rt	Tree in neighbouring property
6	black gum (<i>Eucalyptus ovata</i>)	M	16-20m	8	0.59	0.65	G	F	M	H	7.1	2.8	23%	Unacceptable level of TPZ encroachment with likely adverse impact.	Rt+	Tree in Council pathway. Roots likely restricted due to existing road/path. Install new sewer line by tunnelling underneath roots rather than trenching within SRZ & TPZ

APPENDIX 3 - ACCEPTABLE INCURSIONS TO THE TREE PROTECTION ZONE (TPZ)

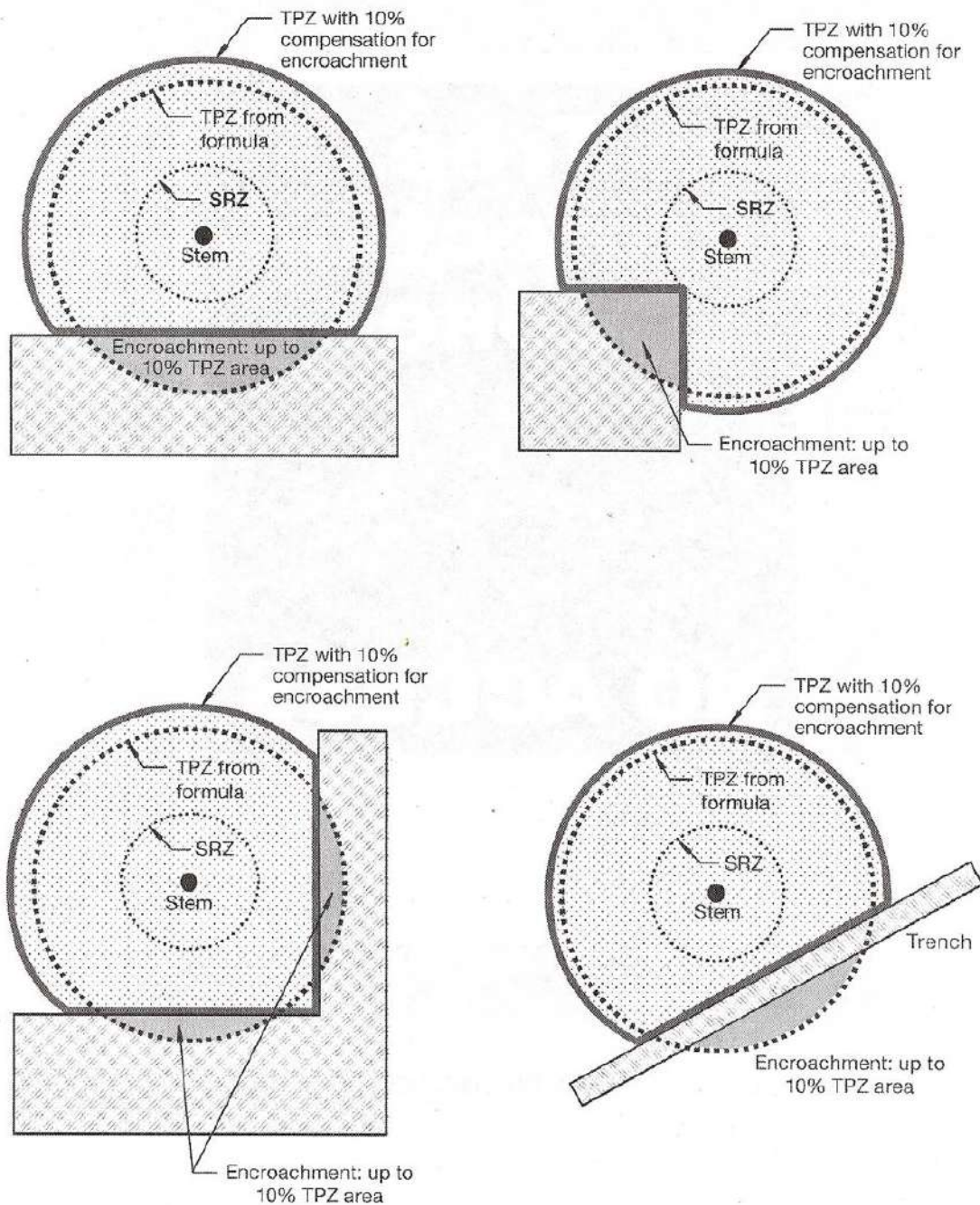

NOTE: Less than 10% TPZ area and outside SRZ. Any loss of TPZ compensated for elsewhere.

REF:- Council of Standards Australia (August 2009)

AS 4970 – 2009 – Protection of Trees on Development Sites
Standards Australia, Sydney.

APPENDIX 4 – METHODOLOGY

A1.0 Qualifications

1.0.1 I have based this report on my site observations and the information provided to me. I have over fifteen years' experience in the field of tree management and arboricultural practice. A summary of my relevant qualifications includes:

- Bachelor of Science (Hons) – Plant Ecology - University of NSW
- Bachelor of Science – Botany/Environmental. Studies - Tasmania University
- Diploma of Horticulture - Arboriculture - Ryde TAFE
- VALID Tree Risk-Benefit Assessment certified validator
- Quantified Tree Risk Assessment certified advanced practitioner - Lic. No. 4148

A1.1 General

1.1.1 I conducted a survey and basic inspection of the subject trees from the ground. No aerial or climbing inspections, core testing, drilling or ultrasound diagnosis were undertaken. No excavations to determine the location and/or condition of roots were conducted. No plant samples were analysed for formal identification of any pests or disease.

1.1.2 The biological and mechanical features of the trees were assessed for health & vitality, structural condition and defects.

1.1.3 Tree trunk diameter at breast height (DBH) was measured or estimated at 1.4 metres above ground level and rounded to the nearest 0.10 metres. Tree Basal diameter was estimated to be 0.1x greater than the DBH. Tree height was estimated. All distances were taken from the centre of the trunk unless otherwise indicated.

A1.2 Tree Health Assessment

1.2.1 The overall health of the trees was rated as follows:

	Description
Good	Good health and vitality - exhibiting minor pest/disease, good extension growth, minor abnormalities in foliage size, colour or density.
Moderate	Moderate health and vitality - containing defects and/or damage that may be able to be remediated to provide an acceptable level of risk.
Poor	Poor health and vitality - exhibiting extensive or untreatable pest/disease, poor extension growth, significant deadwood and dieback, evidence of rapid decline, sparse foliage cover, abnormal foliage colour or size.
Moribund	Tree is in terminal decline, Lacking vitality or vigour
Dead	Tree is dead

A1.3 Tree Structure Assessment

1.3.1 The overall structure of the tree was rated as follows:

	Description
Good	Good structure - may contain minor defects and/or damage that can be successfully remediated or do not require treatment with an acceptable level of risk.
Fair	Fair structure - containing defects and/or damage that may be able to be remediated to provide an acceptable level of risk.
Poor	Poor structure - Evidence of instability or contains defects and/or damage which render the tree potentially hazardous/ prone to failure or cannot be successfully remediated.
Dead	Tree is dead

A1.4 Life Expectancy

1.4.1 The Life Expectancy is an estimate of the sustainable longevity of the subject tree(s) in its growing environment. The life expectancy is modified where necessary to take in consideration tree(s) health, structural condition and site suitability. The tree(s) has been allocated one of the following life expectancy categories (Modified from Barrell, 2001):

- I. Long (>40 years)
- II. Medium (15-40 years)
- III. Short (5-15 years)
- IV. Transient (< 5 years)

The estimated Life Expectancy of the subject tree is shown in the Tree Schedule in **Appendix 2**.

A1.5 Conservation Value Assessment

Table 1: Kingborough Council working definition of native tree conservation value set out in Kingborough Council Policy 6.10 "Biodiversity Offset Policy".

Species	Characteristics	Rationale	Conservation Value
<i>Eucalyptus globulus</i> or <i>E. ovata</i>	DBH >70cm	Swift parrot foraging habitat	Very high
<i>E. viminalis</i>	DBH >25cm and within or directly adjacent to significant forty-spotted pardalote habitat	Forty-spotted pardalote habitat	Very high
Native trees with known or potential nesting hollows	Hollows present; and/or, DBH > 70cm in dry forests or cleared settings; or, DBH >100cm in wet forests	Habitat for hollow dependent species	Very high
<i>Eucalyptus globulus</i> or <i>E. ovata</i>	DBH >40cm and <70cm	Swift parrot foraging habitat	High
<i>E. viminalis</i>	DBH >25cm and within 3,000m of significant forty-spotted pardalote habitat or within potential forty-spotted pardalote habitat	Forty-spotted pardalote habitat	High
A species that is listed in the <i>Threatened Species Protection Act 1995</i> or the <i>Environment Protection and Biodiversity Conservation Act 1999 (C'th)</i>	N/A	Listed threatened species	High

REFERENCES

Barrell, J 2001, "SULE: Its use and status into the new millennium" in *Management of mature trees*. Proceedings of the 4th NAAA Tree Management Seminar, NAAA, Sydney.

Barrell Tree Consultancy (2020) *"Manual For Managing Trees on Development Sites"* (2020)
<https://www.barrelltreecare.co.uk/resources/technical-guidance>

Council of Standards Australia (2009) **AS 4970– Protection of Trees on Development Sites**
Standards Australia, Sydney.

Council of Standards Australia (2007) **AS 4373 – Pruning of Amenity Trees**
Standards Australia, Sydney.

DISCLAIMER, ASSUMPTIONS, LIMITATIONS & COPYRIGHT

Disclaimer:

Although The Author (Philip Jackson) uses all due care and skill in providing you information made available in this report, to the extent permitted by law The Author otherwise excludes all warranties of any kind, either expressed or implied.

To the extent permitted by law, you agree The Author is not liable to you or any other person or entity for any loss or damage caused or alleged to have been caused (including loss or damage resulting from negligence), either directly or indirectly, by your use of the information (including by way of example, arboricultural advice) made available to you in this report. Without limiting this disclaimer, in no event will The Author be liable to you for any lost revenue or profits, or for special, indirect, consequential or incidental damage (however caused and regardless of the theory of liability) arising out of or related to your use of that information, even if The Author has been advised of the possibility of such loss or damage.

This disclaimer is governed by the law in force in the State of Tasmania, Australia.

General Report Assumptions:

• Any legal description provided to The Author is assumed to be correct. Any titles and ownerships to any property are assumed to be correct. No responsibility is assumed for matters outside the consultant's control.

• The Author assumes that any property or project is not in violation of any applicable codes, ordinances, statutes or other local, state or federal government regulations.

• The Author shall take care to obtain all information from reliable sources. All data shall be verified insofar as possible; however The Author can neither guarantee nor be responsible for the accuracy of the information provided by others not directly under The Author's control.

• The Author shall be not required to give testimony or to attend court by reason of the report unless subsequent contractual arrangements are made, including payment of an additional fee for such services.

• Loss of the report or alteration of any part of the report not undertaken by The Author invalidates the entire report.

• Possession of the report or a copy thereof does not imply right of publication or use for any purpose by anyone but The Client or their directed representatives, without the prior consent of The Author.

• The report and any values expressed therein represent the opinion of The Author and The Author's fee is in no way conditional upon the reporting of a specified value, a stipulated result, the occurrence of a subsequent event, nor upon any finding to be reported.

• Sketches, diagrams, graphs and photographs used in the report, being intended as visual aids, are not necessarily to scale and should not be construed as engineering or architectural drawings, reports or surveys.

• Unless expressed otherwise:

- i) Information contained in the report will cover those items that were outlined in the project brief or that were examined during the assessment and reflect the condition of those items at the time of inspection; and
- ii) The inspection is limited to visual examination of accessible components without dissection, excavation or probing unless otherwise stipulated.

• There is no warranty or guarantee, expressed or implied by The Author., that the problems or deficiencies of the plants or site in question may not arise in the future.

• All instructions (verbal or written) that define the scope of the report have been included in the report and all documents and other materials that The Author has been instructed to consider or to take into account in preparing the report have been included or listed within the report.

To The Author's knowledge all facts, matter and all assumptions upon which the report proceeds have been stated within the body of the report and all opinion contained within the report will be fully researched and referenced and any such opinion not duly researched is based upon the writers experience and observations.

Copyright notice:

©Philip Jackson 2024. All rights reserved, except as expressly provided otherwise in this publication



PHILIP JACKSON Arborist & Tree Management Services 0447759865

TREE PROTECTION ZONE

NO ACCESS

FENCE NOT TO BE REMOVED WITHOUT APPROVAL OF
PROJECT ARBORIST

WITHIN THIS FENCE THERE IS TO BE

NO:

STORAGE OF MATERIALS
PARKING OF PLANT OR VEHICLES
TRENCHING OR EXCAVATION
WASHING OF TOOLS OR EQUIPMENT

CONTACT: