

APPLICATION FOR PLANNING APPROVAL

Application Number: DA-2025-438

Proposal: Relocation of outbuildings (two shipping containers)

Subject Site: 'Antarctic Division Headquarters', 203 Channel Highway, Kingston

Responsible Planning Officer: Sarah Silva

Advertised Documents:

- Application Plans

Available upon request:

- Application Form
- Copy of Title

NOTE: The documents included for advertising (public notice) have been provided by the applicant. The advertising of the documentation does not confirm that Council agrees with, or endorses, the content or assessments.

Representations:

Representations must be provided in writing to Council stating the reasons why you support or object to the application. Representations for this application must be submitted by 11.59pm on **24 February 2026**; and can be delivered in person to the Civic Centre, posted to Locked Bag 1, Kingston 7050 or emailed to kc@kingborough.tas.gov.au.



AUSTRALIAN ANTARCTIC DIVISION
CHANNEL HIGHWAY, KINGSTON

RELOCATION OF CONTAINERS

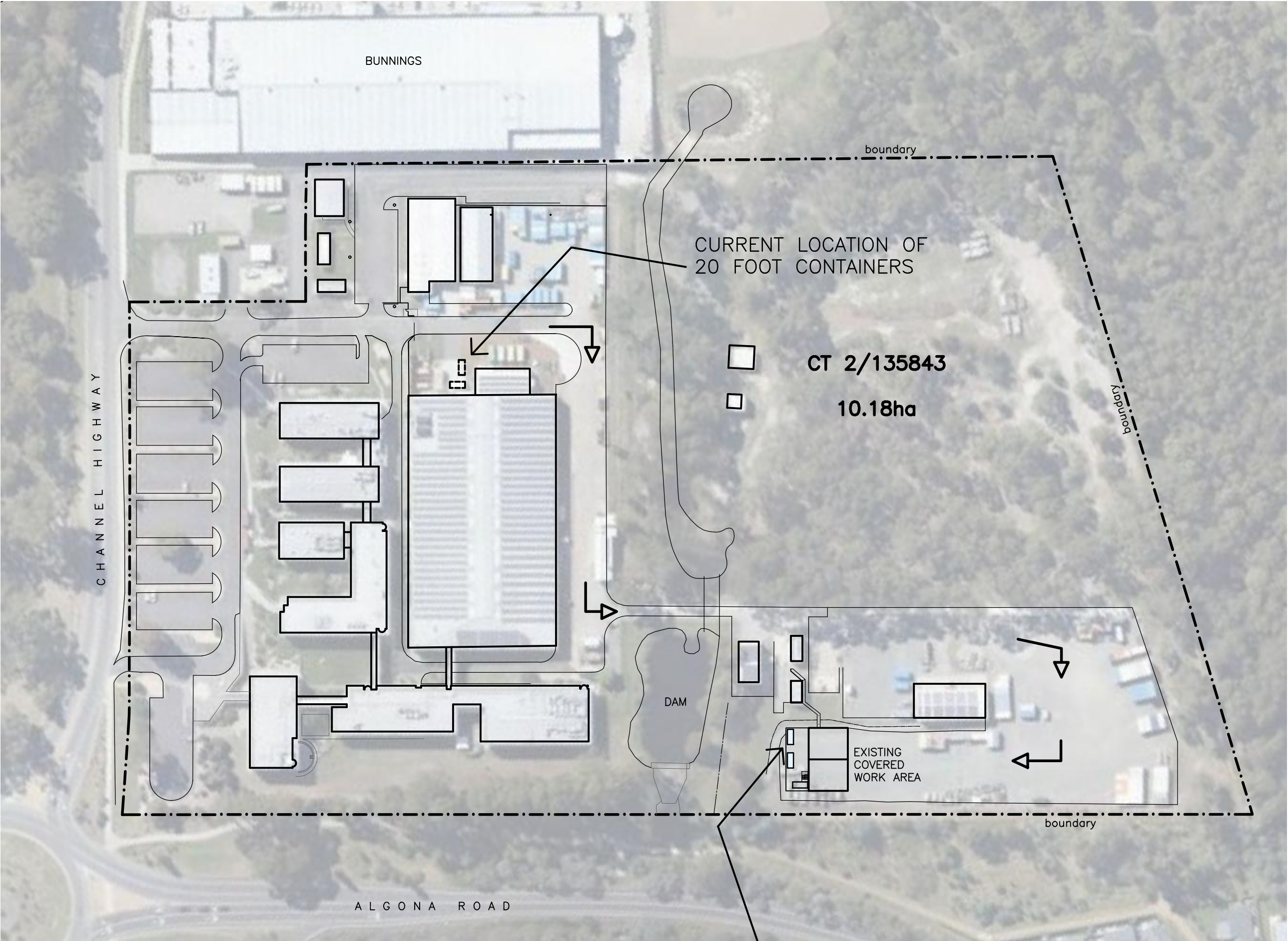

LOCATION PLAN 1:1500

NEW LOCATION OF
20 FOOT CONTAINERS

DRAWING INDEX

ARCHITECTURAL 23.31.1

DA1 LOCATION PLAN, DRAWING INDEX
DA2 SITE PLAN – SETOUT
DA3 FLOOR PLAN
DA4 ELEVATIONS & SECTION



Australian Antarctic Division
Channel Highway
Kingston, Tasmania
Australia 7050
Telephone (03) 6232 3231
Facsimile (03) 6232 3288
web: <http://www.aad.gov.au>

REV No. DETAILS DATE

PROJECT NORTH 

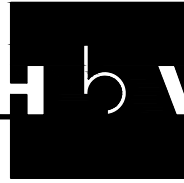

H B V ARCHITECTS

PROJECT
AUSTRALIAN ANTARCTIC DIVISION
CHANNEL HIGHWAY, KINGSTON

RELOCATION OF CONTAINERS

DRAWING
LOCATION PLAN
DRAWING INDEX

SCALE scales at A2
DRAWN HD
PROJECT No. 23.31.1

DATE DEC 25
CHECKED PC
DRAWING No. DA1

41B SALAMANCA PLACE HOBART TASMANIA 7000
52-54 BRISBANE STREET LAUNCESTON TASMANIA 7250
T (03) 6334 2468 E hbv@hbvarchitects.com.au

scale check 50mm original size

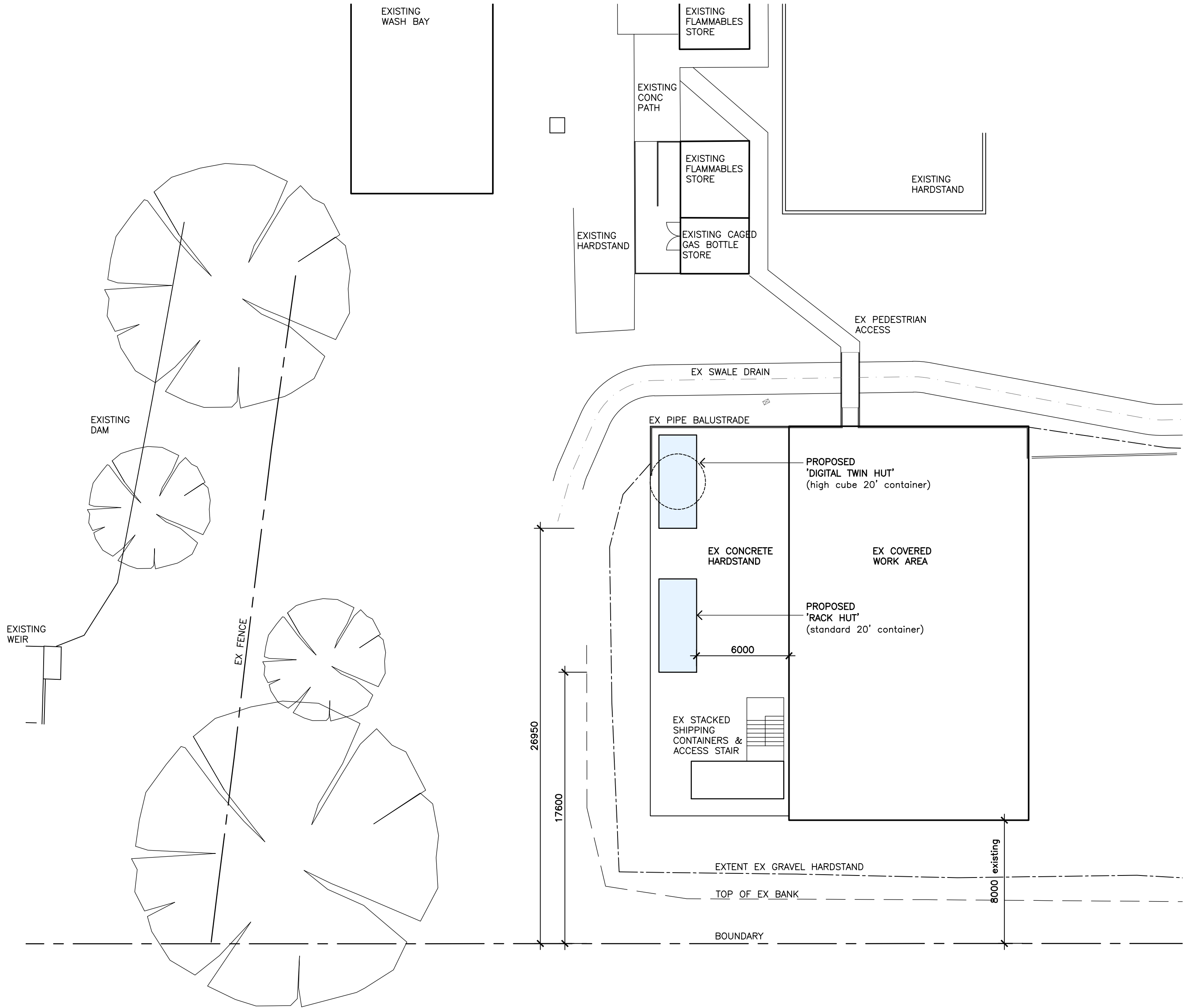

REV No.	DETAILS	DATE
---------	---------	------

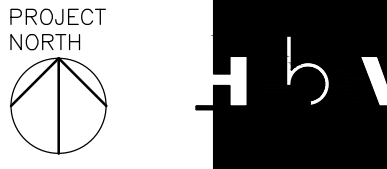

H B V ARCHITECTS

PROJECT
AUSTRALIAN ANTARCTIC DIVISION
CHANNEL HIGHWAY, KINGSTON
RELOCATION OF CONTAINERS
DRAWING
SITE PLAN

SCALE 1:200 at A2	DATE DEC 25
DRAWN HD	CHECKED PC
PROJECT No.	DRAWING No. REV

23.31.1 DA2

41B SALAMANCA PLACE HOBART TASMANIA 7000
52-54 BRISBANE STREET LAUNCESTON TASMANIA 7250
T (03) 6334 2468 E hbv@hbvarchitects.com.au

scale check 50mm original size

Kingborough Council

Development Application: DA-2025-438

Plan Reference No: P1

Date Received: 6/1/2026

Date placed on Public Exhibition: 11/2/2026

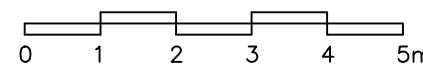
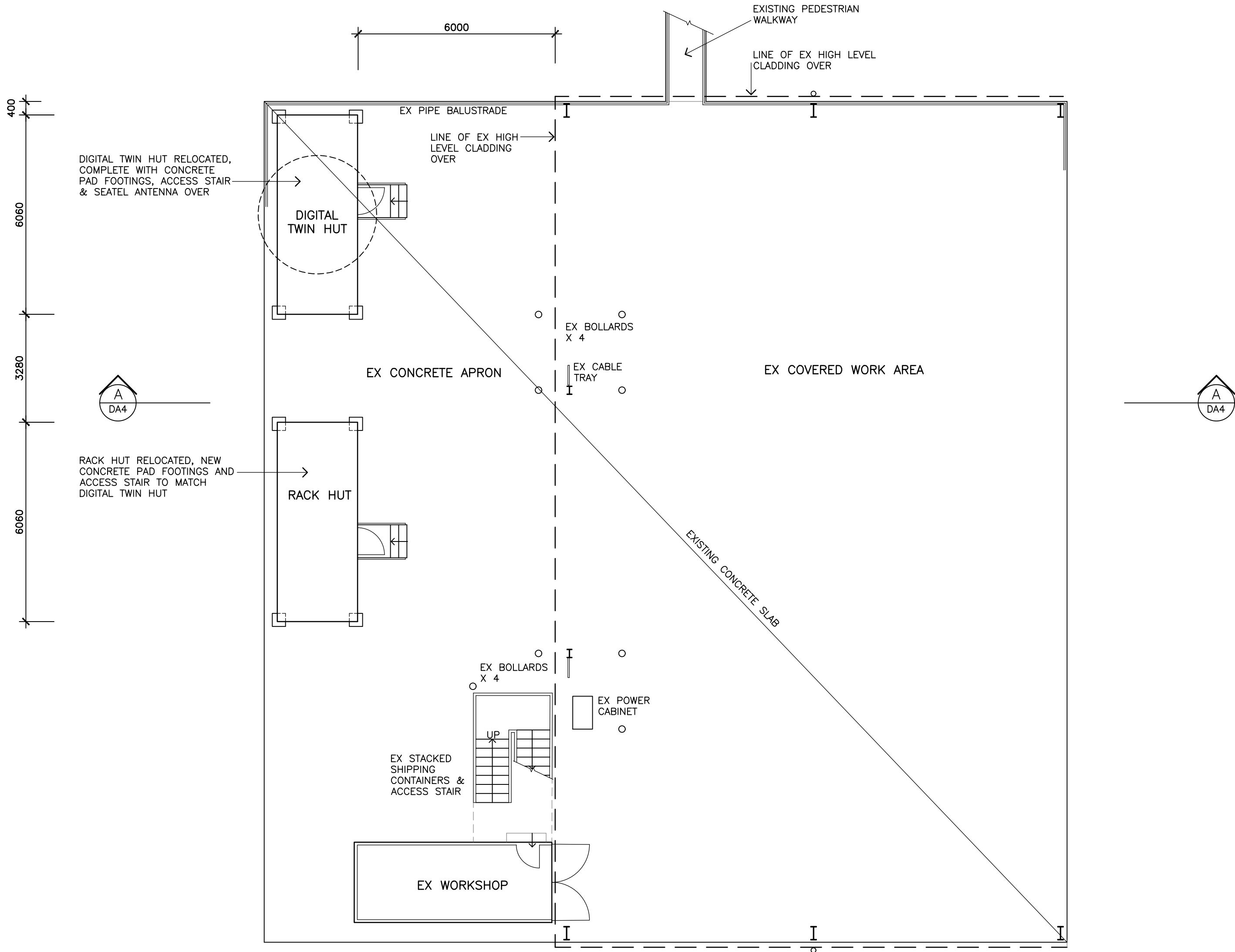

REV No.	DETAILS	DATE
---------	---------	------

PROJECT NORTH

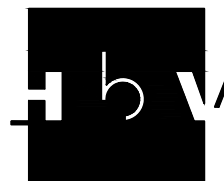

H B V ARCHITECTS

PROJECT
AUSTRALIAN ANTARCTIC DIVISION
CHANNEL HIGHWAY, KINGSTON

RELOCATION OF CONTAINERS

DRAWING
FLOOR PLAN

SCALE 1:100 at A2	DATE DEC 25
DRAWN HD	CHECKED PC

PROJECT No.	DRAWING No.	REV
-------------	-------------	-----

23.31.1 DA3

41B SALAMANCA PLACE HOBART TASMANIA 7000
52-54 BRISBANE STREET LAUNCESTON TASMANIA 7250
T (03) 6334 2468 E hbv@hbvarchitects.com.au

scale check 50mm original size

Kingborough Council

Development Application: DA-2025-438
Plan Reference No: P1
Date Received: 6/1/2026
Date placed on Public Exhibition: 11/2/2026

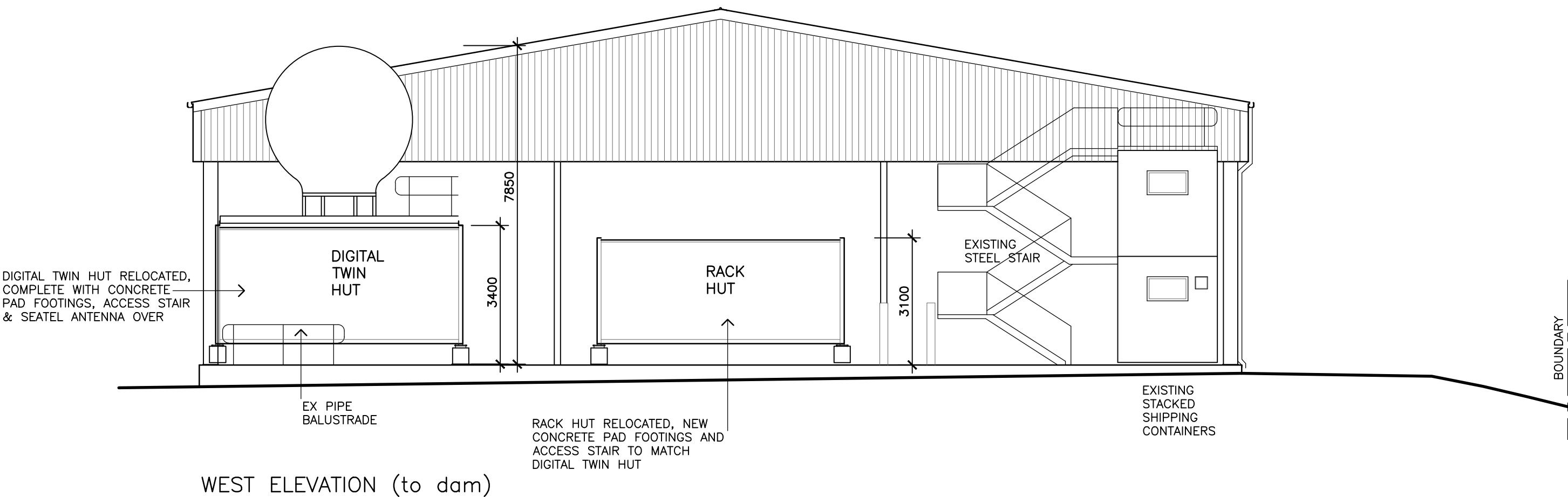
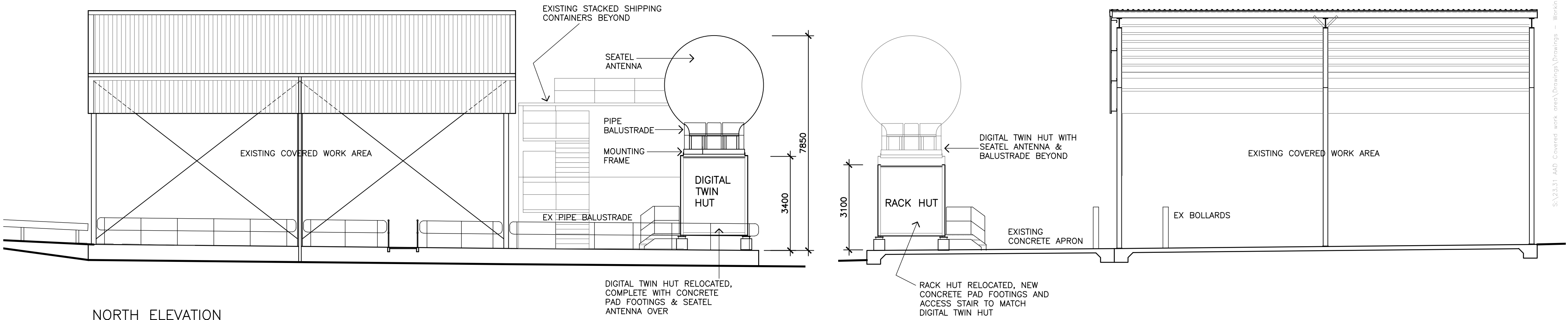

Australian Antarctic Division
Channel Highway
Kingston, Tasmania
Australia 7050
Telephone (03) 6232 3231
Facsimile (03) 6232 3288
web: <http://www.aantdiv.gov.au>

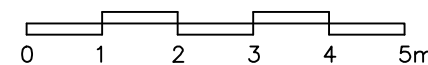

REV	DETAILS	DATE
No.		

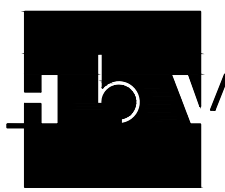

H B V ARCHITECTS

PROJECT
AUSTRALIAN ANTARCTIC DIVISION
CHANNEL HIGHWAY, KINGSTON
RELOCATION OF CONTAINERS
DRAWING
ELEVATIONS & SECTION

SCALE 1:100 at A2	DATE DEC 25
DRAWN HD	CHECKED PC
PROJECT No.	DRAWING No. REV

23.31.1 DA4

41B SALAMANCA PLACE HOBART TASMANIA 7000
52-54 BRISBANE STREET LAUNCESTON TASMANIA 7250
T (03) 6334 2468 E hbv@hbvarchitects.com.au

scale check 50mm original size